Forecast—Sunny, some clouds; light winds (Details on Page 2)

The Daily Colonist.

Vancouver Island's Leading Newspaper Since 1858

Victoria is happy to have Lady Baden-Powell in its midst

NO. 125—NINETY-FOURTH YEAR — VICTORIA, BRITISH COLUMBIA, THURSDAY, MAY 8, 1952 — 7 CENTS DAILY 10 CENTS SUNDAY — 30 PAGES

German Reds Preparing Anti-Aggression Army

British Cabinet Altered

Back Bencher Health Minister

LONDON, May 7 (Reuters). — Prime Minister Churchill reshuffled his government tonight, appointing a 39-year-old back-bencher of the Conservative Party as health minister.

The new minister, responsible for administering the country's mammoth health service, is Ian MacLeod, Cambridge - educated Scot who was head of the Conservative research department till he became a member of Parliament in 1950.

The Prime Minister switched Alan Lennox-Boyd, 48, minister of state for the colonies, to the post of minister of transport vacated Tuesday through ill-health by John Maclay.

Other changes:

The Marquess of Salisbury, 58, vacates the post of Lord Privy Seal but remains commonwealth relations secretary and leader of the House of Lords;

Harry Crookshank, 59, becomes Lord Privy Seal, relinquishing the health ministry;

Henry Leonard Hopkinson, 50, now overseas trade secretary, becomes minister of state for the colonies.

Lennox-Boyd and MacLeod will not be members of the cabinet, but they will receive £4,001 a year as "ministers of cabinet rank."

Apart from filling the vacant transport job, the main purpose of the reshuffle is to ease Crookshank's work. As leader of the House of Commons he is faced with heavy tactical responsibilities.

A new overseas trade secretary is still to be chosen.

Truman Raps Receiverships

WASHINGTON, May 7 (AP)—The Truman administration today raised sharp objections to a proposal to block strikes in defense industries through use of receivership for both companies and unions, backed by continuing injunctions.

At the same time chairman Nathan P. Feinsinger of the Wage Stabilization Board testified that new danger in such important industries as oil, iron ore and aluminum would result if the board were shorn of the power to recommend settlements in labor disputes.

The arguments were laid before two House of Representatives committees studying ways of avoiding such crises as the steel dispute.

Feinsinger testified before the labor committee in its investigation of the wage board and its handling of the steel situation. The anti-strike bill was before the armed services committee which got the administration view in a letter from Ralph Wright, assistant labor secretary. Wright wrote that his message had been cleared and committee officials said that evidently meant presidential backing.

Eyres to Run In Chilliwack

CHILLIWACK, B.C., May 7 (CP)—Leslie H. Eyres, minister of trade and industry in the Coalition, was nominated tonight to contest the Chilliwack riding for the Progressive Conservatives.

Mr. Eyres got the votes of 86 of 119 delegates, while Frank Wilson, Chilliwack lawyer, got 33.

The Unmoving Finger Points . . .

Ignoring the brooding stare and pointing finger of the male "Welcome Figure" in Thunderbird Park, painter Jack Moffat, 2300 Richmond, touches up the totem's make-up. Jack, a B.C. government painter, is making the park ready for summer tourists.—(Colonist photo by Bud Kinsman)

Firemen to Get Labor Help To Prevent Closing of Hall

Trade unionists will work with Victoria firemen to prevent closure of Yates Street fire hall.

Victoria and District Trades and Labor Council (A.F.L.-T.L.C.) last night authorized executive members to work in co-operation with Local 730, International Association of Firefighters.

The labor council also heard warnings that other city services are either being cut or will be cut soon.

The city council move to close the hall also was called "vindictive."

It was pointed out that the firemen followed the usual procedure in negotiations and got a pretty fair award.

"Firefighters would have had to live up to it if it had been adverse," said John Staton, vice-president for the Sixth District, International Association of Firefighters.

DOUBLE TIME

"As an outsider, the action is nothing but a vindictive move by the city to get back at firemen over a successful arbitration board," he said.

"If the station is closed, it will take approximately double the time to reach a fire in the area affected by closure," he told the meeting.

It's serious to throw men out of work but more serious to lose fire protection, he added.

Harry Foster, secretary of the B.C. Professional Firefighters, told the meeting that the association constitution includes a no-strike clause.

"Victoria is the second city in B.C., but fifth in wages paid to firemen. We have had adverse awards but firemen have not cringed," he added.

SO VULNERABLE

He said he didn't know of any city so vulnerable—especially in the dockyard area—to enemy action. All other cities are trying to recruit auxiliary forces, he said.

"Fire Chief Frank Brier is a man of outstanding ability. The city council should listen to him."

Mr. Foster challenged the council "not to allow Victoria to circumvent the award. It's a thin edge of the wedge to set a precedent of breaking the award."

Labor council secretary Percy Rayment described as "an excuse for stalling," the current city action on studying the legal meaning of the word "conciliation" in the Municipal Act as it refers to firemen's negotiations.

The city is attempting to find out whether the award can be appealed.

Joseph Barwell, of the city police union, said the award to firemen means the same to policemen. He sought and received support of the labor council for any police union action to prevent cutting of the force.

WITH APPREHENSION

A Boilermakers' Union delegate said the trade union organization "should view with apprehension city council action to close the Yates Street hall."

A civic outside worker delegate to the council said more than 80 men have been laid off since the first of the year. Garbage disposal will be slow, boulevards won't be watered and street cleaning may be cut, he warned.

It was suggested that it be determined how many aldermen live outside city limits. "They can call other fire departments," the delegate added.

Re-striking of the city mill rate to allow for services also was advocated, as was amalgamation of Greater Victoria fire departments.

An inside staff worker, also a delegate to the council, stated that at least four inside workers have been laid off recently. Success of the firemen will have an effect on the status of inside workers and perhaps result in retention of staff through restriking the mill rate, he said.

Foot-Mouth Scourge Spreading in Britain

LONDON, May 7 (Reuters)—The foot-and-mouth scourge, which has stopped cattle movements in almost all of Britain, continued to spread today.

Two new outbreaks were reported, one in Central England and one in Scotland, bringing the total to 251 since the plague started last November 14. The worst epidemic in 10 years has led to the slaughter of 14,490 cattle, 7,962 sheep, 6,440 pigs and 20 goats.

Cattle shipments have been banned throughout England, Wales and a large part of Scotland. Britons, living on a stringent meat ration, are worried that the disease may cut already-small stocks of home-grown meat.

But the British Veterinary Association announced tonight that the epidemic "should not affect meat supplies unduly."

"About 60 per cent of cattle slaughtered are salvaged for meat, and some two-thirds of sheep and pigs are salvaged also," an association statement said.

The Channel Island of Jersey has been declared a restricted area. Neighboring Guernsey has banned imports of animals, poultry and feed from other channel islands.

Passengers arriving at Ireland's Dublin airport from Britain were sprayed with disinfectant before being allowed into the city.

Officials of the Royal Dublin Society spring cattle show ordered visitors not to touch any of the 1,600 animals that went on view yesterday. Auction sales, parades of cattie and milking trials were canceled.

Wismer Opposes Car Fee

VANCOUVER, May 7 (CP)—Attorney-General Gordon Wismer said tonight the government should not use automobile license fees for piling up revenue.

He told directors of the B.C. Automobile Association fees for passenger cars should be for regulation, not taxation.

The association has been waging a campaign for a straight $10 license fee on all private passenger cars. The Progressive Conservative Party has pledged to cut present fees by 30 per cent.

Mr. Wismer emphasized that he was speaking as an individual and was not authorized to state Liberal government policy.

"What I have to say is non-political," he said. "I am not here to get votes and I have no authority to say what I am going to say.

"For a long time I have thought the approach to automobile licensing has been wrong. The accent should not be on the revenue aspect. There should be a regulatory fee to carry the expense of regulation."

Cattle Admission Plea Wins Bowman Approval

British Columbia Agriculture Minister Harry Bowman yesterday agreed to a federal government request that cattle from Calgary, Alberta, stockyards be allowed into the province.

Mr. Bowman said he stipulated that the cattle be inspected for foot-and-mouth disease, and that proper disinfectants be used in the yards at Calgary.

Stockmen there had complained that congestion and trading paralysis followed a B.C. regulation that only cattle from Dominion-approved feedlots would be admitted.

Meanwhile, federal animal health branch investigators said they had been busy in various parts of B.C. fumigating and inspecting personal belongings of European immigrants.

It was reported from Alberni that a federal official had fumigated the baggage of an immigrant whose effects had not been treated, and Vancouver customs officials say a veterinarian will go to a farm at Duncan to treat similarly an immigrant farm worker's baggage.

Legion Head Lauds Step

OTTAWA, May 7 (CP)—Group Capt. Alfred Watts of Vancouver, Dominion president of the Canadian Legion, said today the government's recent decision to continue to allow eligible veterans of 60 years and over the war veterans' allowance is a step in the right direction.

He said it was gratifying to learn of the government's decision to drop the proposed age 65 clause and restore the original 60-year eligibility provision in its War Veterans' Allowance Bill. The bill was presented to the Commons last week by Veterans' Affairs Minister Lapointe and the decision announced Tuesday.

Group Capt. Watts and other senior officers of the organization are in Ottawa to present the Legion's brief on war veterans' allowances to the parliamentary committee on veterans' affairs and to complete preparations for the forthcoming Dominion convention in Montreal.

Gardiner Asks End Of Probe

OTTAWA, May 7 (CP)—Agriculture Minister Gardiner said today Canada's economic difficulties may deteriorate further if the parliamentary probe on the government's handling of the foot-and-mouth disease is not ended soon.

The difficulties, he hinted before the Commons agricultural committee, will develop through a prolonged United States embargo on Canadian livestock.

"Unless we get the committee closed up at an early stage," he told the members, "we are going to experience such economic difficulties that anything we have experienced to date would look mild."

The difficulties would not be because of a spread of the disease in South Saskatchewan, "but because we are being shut back behind our boundary lines."

Publicity given the committee's hearings was not helping in attempts to overcome livestock marketing problems and in fighting the disease "the way it ought to be fought."

The minister's speech, charging opposition members with trying to prejudge the committee's decision on its inquiry, was made as members considered whether to end the six-day investigation or to call further witnesses.

Opposition members said additional federal veterinarians, including Dr. N. D. Christie, district veterinarian at Regina, should be called along with a private practitioner and some of the farmers whose animals had been slaughtered in the attempt to control the disease.

University Elects Duke Chancellor

LONDON, May 7 (Reuters)—The Duke of Edinburgh today was elected chancellor of Edinburgh University. He was nominated some time ago by Sir Edward Appleton, principal and vice-chancellor of the university. Today, the general council approved it.

The chancellor—whose job is mainly ceremonial—is elected for life.

The duke also is chancellor of the University of Wales and in that capacity he addressed 1,900 students today at Swansea University College.

When he reminded students of their college motto, they thundered: "Say it. Say it."

The duke raised his hand for silence and then pronounced the words: "Gweddw Creffi Heb ei Dawn." (The slogan means "Skill is a sterile thing without 'the gift'.")

Canada Backs U.N. Stand On Prisoners

OTTAWA, May 7 (CP)—Canada accepted today the position that Communist prisoners in Korea should not be forced to go home.

External Affairs Minister Pearson, reporting to the Commons that 62,000 of the 132,000 Red prisoners have said they don't want to go home, said it would be "unthinkable" to force them to go.

He said in a statement that the Korean armistice terms the Communists rejected represent the "utmost limits" to which United Nations powers can go.

But, he added, there is no need for resumption of full-scale fighting and if it does break out again it will be the responsibility of the Communists.

The statement came a few weeks after Canada reminded Washington that refusal to return prisoners would violate the Geneva Convention. The stand was interpreted in some quarters as Canadian policy but officials said today it was not policy, that it was simply a reminder of a fact.

One fact considered was the possibility that in any major war, Russia might refuse to repatriate prisoners on the grounds that the Russians said the prisoners didn't want to go home.

Mr. Pearson didn't mention these background factors today.

He did express the hope that the Communists will reconsider their rejection of the three-point "package" terms.

The minister said the only concession the U.S. can allow on repatriation of prisoners is to allow the 62,000 men to be interviewed by a neutral body or by joint Red Cross teams representing both sides.

Stalin Telegraphed For "Defense Day"

BERLIN, May 7 (AP).—East Germany's Communist rulers announced tonight they are forming an army to defend the Soviet zone "against aggression."

The ruling Socialist Unity (Communist) party made its plans known in a cable to Prime Minister Stalin.

The action was taken in connection with the Russian zone celebration of the seventh anniversary of its liberation from the Nazis by the Soviet army. East zone Communist leaders, however, changed the name of "Liberation Day" to "Defense Day."

East Germany's president, Wilhelm Pieck, already had declared on May Day that the imminent signing of a peace contract between West Germany and the western allies—and the Bonn government's proposed contribution to European defense—would compel the Soviet zone to organize its own armed forces.

The telegram to Stalin pledged the East German republic would continue to work for national unity, but added that an armed force would be necessary for defense against aggression.

The party's cable described the Bonn republic's impending pact with the west as a "war treaty" which constitutes a threat to European peace.

It did not say how big an army would be organized, nor whether a draft would be instituted to fill its ranks.

The Soviet zone now has a nucleus of 50,000 trained infantry men in its so-called people's police "alert units" and another 10,000 in the growing sea police.

The party cable followed a rash of statements earlier today from the office of East Germany's propaganda chief, Gerhart Eisler—which appeared to be paving the way for the announcement.

Eisler's office said the Soviet zone government had conducted a secret spy and sabotage trial and jailed 15 Germans for terms ranging up to life imprisonment. They were convicted of being American and French "agents" who allegedly blew up a "people's-owned" plant, wounded five workers and otherwise spread organized terror.

Eisler's office also launched a new attack on smuggling from the east zone to West Berlin and accused West Germany of creating disturbances on the Russian zone border.

The tone of all the statements seemed to be aimed to prepare East Germany's 18,000,000 people for the new rearmament move. They followed the theme that the Soviet zone must defend itself against "western spies, saboteurs, agitators, smugglers and agents."

Angry Talk, No Headway With Truce

MUNSAN, Korea, May 8 (Thursday) (AP).—Communist negotiators launched an angry tirade at an 18-minute full-dress truce session today but offered no solution to the foundering Korean armistice talks.

Delegates agreed to meet again, but the talks appeared on the verge of collapse.

For the second straight day, Vice-Admiral C. Turner Joy, chief Allied negotiator, suggested a recess "until such time as you desire." And again the Reds proposed that another meeting be held tomorrow.

The U.N. command agreed.

Joy told reporters "today's meeting was held at the suggestion of the Communists. I had made it clear to them yesterday than any future meeting would be for the purpose of further application or explanation of our package proposal. Today they sought neither amplification nor explanation.

"Instead they launched into a propaganda tirade that can serve no useful purpose. I told them our position should be clear to them by now and suggested a recess until such time as they wished to resume."

The Allies announced yesterday that the Reds had rejected the U.N. command's final compromise offer.

B.C. Industrial Growth Behind Two Ottawa Bills

OTTAWA, May 7 (CP) — British Columbia's unprecedented industrial development was mentioned today in the Commons while members debated legislation to extend and improve the province's transportation facilities.

Members gave second reading—approval in principle—to a bill authorizing the publicly-owned Canadian National Railways to build a 46-mile, $10,000,000 branch line from Terrace to Kitimat.

The legislation was endorsed by all parties.

Also endorsed was a measure authorizing a loan of $1,250,000 to the harbor commission of New Westminster, B.C. The legislation, read for the first time, also would authorize extension of the harbor boundaries eastward in the Fraser River to Kanaka Creek and northeastward in the Pitt River as far as Pitt Lake.

In debate on construction of the railway line to Kitimat, Transport Minister Chevrier said plans call for completion of the line by November 1, 1954.

The Aluminum Company of Canada has agreed with the C.N.R. to provide traffic amounting to $1,000,000 a year for the first 10 years that the branch line is in operation, he said.

Mr. Chevrier said the branch line will carry traffic other than that of the aluminum company. It is estimated the railway line will operate at a profit from the outset.

U.S. Oil Strike Will Continue

DENVER, May 7 (AP)—The United States oil strike will continue, O. A. Knight, president of the Oil Workers' International Union (C.I.O.), said today, adding that the union will attend a Wage Stabilization Board meeting May 13 as requested.

At a press conference Knight read a lengthy telegram to Nathan Feinsinger, W.S.B. chairman.

In his telegram Knight said the dispute dates back to September, 1951, and said that three times the strike has been postponed. He said the strike actually went into effect almost two months after its original effective date.

Hanging Baskets Gather Strength

Part of Victoria's famous aerial garden, three hanging flower baskets are shown off by parks employee Les Spooner, who helped with work of assembling about 600 of them this year. Baskets will remain in the city's Beacon Hill Park nursery for about a month until flowers and plants are strong enough to be placed on their lamp standard perches. —(Colonist photo by Jim Ryan)

Inside Today

	Page		Page
Pioneers' Corner	6	Financial News	19
Military Activities	11	G. E. Mortimore's Column	2
World News Review	26	Life's Like That	24
Provincial Institutions Held Inadequate	26	Oddities	3
* * *		Patterns	17
COLONIST PHONES	15	Radio Programs	20
Astrology	27	Social	16, 17
Bobby Sox	23	Sport	8, 9
Classified	20	Television	20
Comics	27	Theatres	28
Crossword	29	Tom Taylor's Column	4
Contract Bridge	27	Uncle Wiggily	27
Editorials	4		

ALL ABOARD

With G. E. Mortimore

Since I am a heavy smoker, the non-smoker has always struck me as an irritating Puritan or else as a figure of fun. When the lifelong non-smoker refused a cigarette, the smug look on his face invited a blow, I thought.

If I had [illegible] the man would say, grinning like a virtuous ape. If smoking hadn't destroyed my wind and stunted my growth, I would have tensed my biceps and given him something he would have liked even less—a smart rap in the teeth with a tobacco pouch.

What does the non-smoker know of life, the smoker tends to ask himself sardonically. How can he speak as a man, if he has never sneaked behind the woodshed for a forbidden puff? If he did sneak behind the woodshed, the puff probably made him sick. In view of his weakness of stomach, what right does he have to talk like a resister of sin and dismiss as a needless pose the habit that keeps me alive?

The other kind of non-smoker is the temporary non-smoker who refuses a cigarette with an air of downright apology.

"Thanks very much," the contemptible fellow says. "I haven't smoked since last Tuesday." He smirks in a sheepish way and absent-mindedly chews on a nail while muttering something about the amount of money he has saved.

The temporary non-smoker is probably a worse pest than the permanent non-smoker. The P.N.S. makes you angry with him. The T.N.S. makes you angry with yourself as well.

Preserve me from all kinds of non-smokers, and especially those who are responsible for putting up signs that forbid other people to smoke, I always used to say.

* * *

Now I have to change my attitude, because I have become a non-smoker myself. Midnight tonight marks the end of my tenth tobaccoless day.

I used to look upon every breath drawn without tobacco as a breath wasted, I grudged the time for meals. I hated to go to the theatre, except in the United States, where smoking was allowed. I disliked riding on buses. While I smoked a pipe, I rolled a couple of cigarettes so as not to lose any time.

But the other day I simply cut it off. What brought on this strange bout of self-flagellation was 'flu and loss of voice. The doctor told me not to smoke, and as I felt too sick to smoke anyway, I complied. Illness has long been the only thing that blunts my appetite for nicotine. Every time I feel under the weather I tell myself, "This time I'm really going to quit smoking."

And this time I really did. I tell you friends, I feel 100 per cent worse for it already.

My appetite has increased so much that people are already beginning to talk about the possibility of a tapeworm. I'm keeping myself poor with such unlikely foods as toast and glasses of buttermilk in mid-morning and extra hot-dogs in mid-afternoon.

Instead of smoking, I am chewing gum—an infinitely more damaging habit, and much uglier too. I suppose hashish will be the next step. The other night I dreamed of smoking, which is something I have never done before in all my life. I have developed a twitch in the eyelid.

Now I perceive that the real villains of the world are the smokers. If one more person offers me a cigarette I'll stuff it down his neck, so help me.

Use of Delegates' Names Debated by Labor Group

Press reports using names of delegates may result in discrimination to workers by employers, Victoria and District Trades and Labor Council (A.F.L.-T.C.L.) heard last night.

When a man makes a statement, his name shouldn't go in the paper because it could be detrimental to his job, it was argued.

Council secretary Percy Rayment said he didn't object to the idea of no names but added that their use also provided a check for unions when a delegate spoke "out of line."

A boilermaker delegate added that in January he made a statement and the boss later came around. His employment was terminated during Easter week and he felt the statement had a bearing, he added.

At one meeting he refused to give his name to a reporter because he felt it was not a public meeting, the delegate said.

Council later passed a motion stating that in future delegates' names might be withheld if they applied directly to the press.

Nanaimo School Choir Awarded Rare Honor at Musical Festival

A school choir from Nanaimo's John Shaw High was accorded a rare honor at last night's session of the Greater Victoria Musical Festival.

The choir sang a Czechoslovak folk song and, although encores are not usually allowed in the festival, the audience insisted on hearing another song by the talented school singers.

One of the highest scores of the festival was won by Marlene Rae Hunt, who rang up a 20 score in a class for 16 years and under, piano sight reading.

Dance winners in yesterday's events were:

Junior vocal classes—girl's solo, 11 years and under: First, Beatrice Nash; second, Joan Baker; third, Marcia Henly.

Boy's solo, 11 years and over—Michael Kolb, Hugh Murray and Jackie Murray, tied for second.

Boy's solo, 11 years and under—Patrick Zanichelli, Richard Edens, Bruce Main.

Junior vocal trio, female voices—Beverly Barnes, Marlene Vance, Elizabeth Martin; second, Sylvia Scott, Teresa French, Monica Nash.

Junior piano classes, 10 years and under—Caroline Jones, Maureen Carey, John Sargeant.

Instrumental classes, brass solo, 14 years and under—Peter Gubbels and Ted Dawson, tied for first; Joseph Gubbels.

Woodwind solo, 14 years and under—Barry Gough, Kenneth Houston, John Gubbels.

Woodwind quartette — first, City Schools quartette, second and third, S. J. Willis Junior High.

Brass quartette—first, Central Junior High, second and third, S. J. Willis Junior High.

Piano sight reading classes, 10 years and under — Maureen [illegible] Jones.

Eleven years and under — Yvonne Callister, Marilyn Cudmore.

Twelve years and under—Barbara Dickout, Margaret Richmond.

Thirteen years and under — Margaret Richmond, Douglas Barber.

Fourteen years and under — Geraldine Blakemore, Lorna Mulholland.

Sixteen years and under—Marlene Rae Hunt, Monica Nash.

—Seventeen years and under — Lorraine Brand.

Adult Vocal Solos, folk songs, Grade A — Eileen Paul, Elliot Cox, Jessie Wardhaugh.

Soprano solo, Grade B—Eva Smith, 81 points.

Mezzo-soprano solo, Grade B—Nevada E. Scott, Isabella Gagnon.

Contralto solo, Grade B—Beverley Heiman, 82 points.

Baritone solo, grade B—Donald P. Harvey, 83 points.

[illegible] —Eva Jane Smith, Nevada E. Scott and Allan Husband tied for second.

Piano classes, 12 years and under—Arla J. Smalley, Jane F. Hardie, Barbara Dickout.

Fourteen years and under—Geraldine Blakemore, Patricia Chatwin, Joanne Dawson.

Sixteen years and under—Jill Ulrich, Monica Nash, Karen Holm.

Piano classes, Chopin—Patricia Joy Shakespeare, 178 points; Wilma Johnson.

Chopin mazurka—Joanne Crossley, 161 points.

Adult vocal solos, oratorio solo, male voices, grade A—Ian Willox, W. Stanley Martin, C. J. Horwood.

Baritone solo, grade A — W. Stanley Martin, Ian Willox, David Asbell.

High school choirs, mixed voices—Esquimalt High, Victoria High, John Shaw, Nanaimo.

High school choirs, female voices — Victoria High, John Shaw, Nanaimo.

Lieder, open, grade A — W. Stanley Martin.

Victoria's "Singing Star of Tomorrow," John Dunbar, will sing at the Friday evening festival concert.

Weather Forecast

May 8, 1952

(Government Forecast)

TODAY

Cloudy with a few sunny periods. Little change in temperature. Winds light. Sunshine yesterday — 12 hours, 12 minutes. Precipitation—none. Outlook Friday, sunny, with cloudy periods.

PLEASANT

RECORDED TEMPERATURES

High, Wednesday 67
Low, Wednesday 44

FORECAST TEMPERATURES

High today 66
Low today 44

SUNRISE AND SUNSET

Sunrise 5.47 — Sunset 8.39

TIDES AT VICTORIA
(Pacific Standard Time)

May	Time H.M.	Ht. Ft.	Time H.M.	Ht. Ft.	Time H.M.	Ht. Ft.	Time H.M.	Ht. Ft.
8	0.46	5.0	8.13	2.8	17.36	7.4	19.30	7.2
9	1.42	5.3	8.48	2.0	18.33	7.9	20.06	7.6
10	3.16	5.7	9.28	1.2	19.25	8.3	20.43	8.2
11	4.16	5.9	10.10	0.7	20.32	8.7	21.33	8.6
12	5.12	6.0	10.56	0.5	21.19	8.9	22.17	8.8
13	6.07	5.9	11.43	0.7	21.56	9.0	23.25	8.9
14	7.32	5.6	12.22	1.1	22.25	9.0		
15	0.48	8.7	3.05	5.9	13.23	1.8	22.46	8.9
16	2.40	7.8	3.55	6.0	14.14	2.7	23.40	8.7
17	4.34	6.8	7.37	6.9	15.08	3.8	23.52	8.7
18	5.39	5.8	10.20	6.5	16.04	4.9	23.07	8.8

TIDES AT POINT ATKINSON
(Pacific Standard Time)

May	Time H.M.	Ht. Ft.	Time H.M.	Ht. Ft.	Time H.M.	Ht. Ft.	Time H.M.	Ht. Ft.
8	3.20	13.8	10.30	3.5	17.32	13.6	22.49	9.9
9	4.46	13.9	11.04	2.5	18.24	14.2	23.25	10.7
10	5.12	14.0	11.41	1.6	19.16	14.3		
11	6.12	13.3	4.45	14.0	12.21	1.0	20.06	13.3
12	7.04	11.7	5.19	13.8	13.02	0.8	20.59	13.5
13	7.59	11.0	6.09	13.4	13.48	1.0	21.48	13.5
14	8.57	11.7	6.51	12.7	14.36	1.7	22.37	13.4
15	4.30	11.1	8.01	11.8	15.28	2.9	23.25	13.2
16	5.55	9.9	9.28	10.9	16.23	4.2		
17	6.59	15.0	7.00	8.9	11.33	10.5	17.37	8.7
18	8.10	14.8	7.16	6.8	13.17	11.0	18.53	7.1

SAANICH INLET

To determine tides in Saanich Inlet area: For higher high water, deduct 14 minutes; for lower low water, deduct 35 minutes; for half-tide (those other than highest and lowest), deduct 32 minutes.

COWICHAN BAY

To determine tides in Cowichan Bay area: For higher high water, deduct 16 minutes; for lower low water, deduct 25 minutes; for half-tides, deduct 33 minutes.

TEMPERATURES
(To 4.30 p.m.)

	Min.	Max.	Precipitation
Halifax	38	48	Trace
Montreal	42	54	.06
Toronto	37	58	
Winnipeg	48	58	.03
Brandon	44	60	
Regina	33	62	
Saskatoon	31	62	
Prince Albert	35	64	.11
North Battleford	28	61	.03
Medicine Hat	32	53	
Calgary	31	60	
Edmonton	31	64	
Penticton	31	65	
Vancouver	38	61	
Kamloops	33	61	
Kamloops	31	58	
Prince Rupert	35	54	
Prince George	28	62	
Whitehorse	33	47	
Grand Forks	30	70	
Seattle	43	66	
San Francisco	57	60	.34
Los Angeles	56	68	
Chicago	46	54	.18
New York	50	68	.07

Flood Damages Houses, Crops

BOGOTA, Colombia, May 7 (AP).—Floods caused by heavy rains swept away 30 houses and did extensive crop damage at Buenavista, 70 miles northwest of Bogota, news dispatches said today.

HARD OF HEARING?

New, FREE Book may be worth $100 or more to you

A new, revealing book has just been published that should be in the hands of everyone who suffers from any degree of hearing loss. It has been published for the sole purpose of bringing you the full truth—and nothing but the truth—about what to believe—and what not to believe when seeking help. "What do medical authorities say about hearing aids?" "Are so-called 'invisible' hearing aids really invisible?" "How can you tell which makers tell you the truth about hearing aids?" "Why should you go to your doctor for advice about hearing?" "How can you hear better for less money?" "What is true—and what leads only to unhappiness in hearing aid claims?" If you want the whole truth, all the facts to guide you—send without delay for this important new book "Frauds and Facts, Some Things That Go on in the Sale of Hearing Aids." Write now! You'll bless us from the moment you receive it. Address Zenith Radio Corporation of Canada, Ltd., Dept. N5460A, Canada Trust Bldg., Windsor, Ont., Canada. It's *free*—sent postpaid in a plain envelope.

Consult your classified telephone directory for local Zenith Hearing Aid dealer.

CLEARANCE
OF FLOOR MODELS

1 GURNEY 4-BURNER CABINET MODEL ELECTRIC RANGE — $329 reduced to $239
1 GURNEY 4-BURNER BUNGALOW MODEL ELECTRIC RANGE — $249 reduced to $179
1 TAPPAN DE LUXE GAS RANGE— $389 reduced to $239
1 GENERAL ELECTRIC DISHWASHER— $575 reduced to $385
1 USED WESTINGHOUSE WASHER $75
1 USED ZENITH WASHER $45

★ WE SELL ★ WE INSTALL ★ WE SERVICE

C. J. McDOWELL
Plumbing and Heating Limited
YOUR STANDARD FUEL OIL DISTRIBUTOR IN VICTORIA
1000 DOUGLAS STREET PHONE Empire 4138

FOR DAD'S Best GIRL!

Silver-Plated
HOLLOWWARE

SUNDAY, MAY 11, MOTHER'S DAY

Creams and Sugars, from $5
Butter Dishes, from $2.75
Salt and Pepper Shakers, from $2.50
Candle Sticks, pair, from $3
Flower Bowls, from $3.50
Bonbons, from $2.50
Cake Plates, from $4.50
Bread Trays, from $4.25
Relish Dishes, from $4.25

See Our Windows for Our Special Clearance of
TEA SETS

F. W. Francis LTD.
1210 Douglas St. G 7611

NOW! ALL CREDIT RESTRICTIONS LIFTED!

$10 DOWN!

For Electric Ranges, Gas Ranges, Refrigerators, Washing Machines, Water Heaters, Chesterfield Suites, Bedroom Suites, Chrome Furniture, Etc.

PAYMENTS AS LOW AS $2.00 A WEEK

Yes! The store that brings you better values, better trade-ins, now brings you lower down payments and lower monthly terms. FURNISH YOUR HOME NOW!

716 YATES

MAKE NO MISTAKE! NOBODY UNDERSELLS MACDONALD'S

PHONE E 1171

Best Value

Pacific Milk goes twice as far as ordinary milk

BUY B.C. PRODUCTS

A sterling silver coffee pot by Thomas Moore, England, 1757. A valued piece, now in the O. B. Allan collection, Vancouver.

Sterling
LONDON DRY GIN
the Hallmark of Quality

BC STERLING DRY GIN • BC STERLING LONDON DRY GIN •

A distinguished product of
THE BRITISH COLUMBIA DISTILLERY CO. LTD.
New Westminster, B.C.

This advertisement is not published or displayed by the Liquor Control Board or by the Government of British Columbia

Summer plans afoot?

Float through the summer on a cushion of foamy rubber... in Sisman Scampers with the wonderful new "Nuron Crepe" soles and heels. "Nuron Crepe" soles look massive but actually are featherlight — with tremendous buoyancy and "bounce" (compress to ¼ their thickness under pressure). Take the softest, coolest steps you'll ever take in "Nuron Crepe" Sisman Scampers.

For foot comfort all summer, insist on Scampers — the play shoe that's exclusive with Sisman.

Scampers

*made only by SISMAN

Choose Sisman Scampers with either the new "Nuron Crepe" or the regular oak no-marking soles.

Small boys' moccasin type Scamper. Leather insole, cork cushion and middle sole. No-marking sole and heel. Sizes 11 to 13½ including half sizes. Childs' and Misses' sizes also available.

Men's brown leather moccasin type Scamper with lining. Leather insole, cork cushion and middle sole. Heel and sole of special "Nuron Crepe". Sizes 6 to 12 including half sizes. Boys' and young boys' sizes now available.

Men's and boys' brown silk moccasin type Scamper. Leather insole, cork cushion and middle sole. Heavy no-marking sole and heel. Men's sizes 6 to 12. Boys'—1 to 5½, half sizes included in both.

The outdoor shoe for all the Family!

T. SISMAN SHOE CO. LIMITED • AURORA, ONTARIO

Available at your local shoe and department store.

Construction patented
Trade Mark Registered

Modern Shoe Store	Norman L. Maynard	The Old Country Shoe Store	The Royal Shoe Store
Fred Grossmith Yates at Government	Specialists in Shoe Fitting 814 Fort Street E 3743	635-637 Johnson Street Phone E 7012	636 Yates Street Phone E 2921

Credit Control Eased By U.S. Government

WASHINGTON, May 7 (AP)—Controls over installment buying were suspended today because the United States government decided inflationary dangers have eased off.

(Canada took similar action in removing credit controls Monday and the ruling went into effect Tuesday.)

For the consumer the decision means no government requirements as to down payments or time to pay for automobiles, furniture, radio and television sets, and scores of other items.

Many authorities said the result would be a trend toward small down payments and more time to pay. Dealers and finance companies still may impose their own terms, in the absence of government regulations.

Industry hoped for an immediate boost in sales, which have been lagging in some fields. But some officials said they thought the stimulant would be slight, and perhaps only temporary.

The federal reserve board's regulation "W" has required a one-third down payment on automobiles and 15 per cent down on most other items, with 18 months to pay.

The board said it had decided unanimously to suspend the regulation after "a careful review of developments in the economy generally and in the markets directly affected."

The regulation was clamped on in September, 1950, shortly after the start of the Korean war, to curb a buying wave which was pushing up prices then.

More recently, prices have been stable and some have even declined.

The board urged Congress to extend its control powers, now due to expire June 30, so the instalment buying curbs can be imposed again if needed in any new inflationary upsurge.

Police Ponder Weighty Crime

ST. PAUL, Minn., May 7 (AP).—Police have on their hands the weightiest crime in local history—theft of 31,500 pounds of cement sidewalk.

The 150 blocks, each two inches thick and weighing 70 pounds, were pried out of walks in what is to be the new capitol approach.

William Fallon, secretary of the commission planning that beautification project, explained the sidewalk was not to have been removed for at least two or three years. He said it must have taken a crew of strong men equipped with a truck to pry up and load the heavy loot.

Leave Centre For Canadians

OTTAWA, May 7 (CP)—Defense Minister Claxton indicated today that recreation centre will be established in Tokyo for use of Canadian troops on leave from Korea.

He told the Commons that Brig. W. J. Lawson, adjutant-general, today had recommended establishment of such a centre in Tokyo.

"A suitable building has been found for this purpose," he said. "I shall be making the appropriate recommendation to my colleagues."

Mr. Claxton was replying to Clarie Gillis (C.C.F.-Cape Breton South), who asked if any representations had been made by service personnel or welfare organizations regarding better furlough facilities for Canadian troops on leave in Tokyo.

Luxury Liner Refloated

SYDNEY, Australia, May 7 (AP).—The 28,000-ton British luxury liner Orcades was refloated tonight from a sandbar in Port Phillip Bay, 40 miles south of Melbourne. The liner, carrying 1,215 passengers and a crew of 605, went aground at dawn.

Apparently undamaged by the grounding, the Orcades continued on her voyage to London.

Long Drought Harms Cattle

CANBERRA, May 7 (Reuters).—Australia is considering calling in installment buying to save thousands of cattle starving to death in the most severe drought ever recorded in northern Australia's history.

Cattle owners have urged that army trucks take cattle out because they are too weak for cross-country herd-driving.

CARDIFF, Wales, May 7 (Reuters).—Ajit Singh, 27, a Sikh who fired five bullets into a young woman in a street at Bridgend, was hanged for murder today.

Saskatchewan Election Date Set

REGINA, May 7 (CP).—Premier T. C. Douglas announced today that a Saskatchewan general election will be held Wednesday, June 11. The C.C.F. government, first elected in 1944, will seek a third term.

The Saskatchewan vote will precede by one day the general election in British Columbia. Alberta also expects an election this summer.

Nomination day will be Monday, May 26, two weeks and two days before election day. Already about 120 candidates, chosen at constituency conventions, are in the field.

Lieut.-Gov. W. J. Patterson dissolved the 52-member legislature by proclamation. The standing at dissolution: C.C.F., 31; Liberals, 19; Independents, 2.

Premier Douglas said in announcing the date after a cabinet meeting that the spring election had been made possible by good progress made in seeding and spring harvesting.

An early clean-up of spring farm work will allow farmers to pay attention to the election campaign and get out to vote without jeopardizing their livelihood.

The next legislature will have 53 members, one more than the old. A redistribution bill has given Regina a third seat. The boundaries of a number of other constituencies were changed and some were given new names.

The C.C.F., headed by Scottish-born "Tommy" Douglas, was catapulted to power in a 1944 wartime election.

The legislature dissolved today was the 11th since Saskatchewan became a province in 1905. Until the C.C.F. came on the scene, its governments were all Liberal, with the exception of Premier J. T. M. Anderson's Conservative government from 1929 to 1934.

"SALADA"
ORANGE PEKOE
Tea at its best

Lads Devise "Artillery"

SALEM, Mass., May 7 (AP)—Two slingshots which police said would hurl a five-pound rock more than 200 yards were confiscated by police last night.

Police said the 60 windows in two Salem manufacturing plants were shattered by the weapons, apparently operated by boys. The slingshots made out of a branch of a tree are two inches thick and three feet high.

Oddities

VIENNA, May 7 (AP)—The owner of a bookstore in Bratislavia, Czechoslovakia, advertised four Russian books in her window and almost immediately was arrested by police, the Vienna newspapers Wiener Kurier reported today.

She had written the titles on a poster in the following order:

"We Want to Live"

"Far From Moscow"

"In the Shadows of the Skyscrapers"

"Under a Foreign Flag."

SALINA, Kas., May 7 (AP) Claude W. Peters told police a prowler entered his garage and stole two fishing poles and reels valued at $20.

But that's not all—the thief also took a spade from the garage and dug for worms in Peters' back yard.

TRENTON, N.J., May 7 (AP).—There are at least four pants pressers in Trenton who think they are members of the press.

The four pressers attended a baseball banquet last night and parked themselves firmly at a table marked "press."

Efforts to move them failed. They became angry when reporters tried to convince them that the table was reserved for working newspaper men.

"We're working members of the press," one of them shouted. "I press more pants than anybody else in this room."

Drama Official Will Resign

WINNIPEG, May 7 (CP).—Frank Morriss of Winnipeg, a governor of the Dominion Drama Festival, says today in his Free Press column "Here, There and Hollywood," he intends to resign over the substitution of a distiller's (Calvert Distilleries Limited) trophy for the Bessborough Trophy as the festival's top award.

The decision and a top prize of $1,000 were announced recently at Saint John, N.B.

"The festival, which has been going downhill for the past few years, now reaches a financial peak and an artistic low," he says. "It has insulted the former governor-general, who founded the festival."

Mr. Morriss says he plans to resign after attending a meeting to express his views.

"In their haste to grab at a two-year financial straw, they (the festival officials) have thrown out courtesy and gratitude," he said.

BERLIN, May 7 (AP)—A Communist drive to enroll young East Germans for the prospective Russian-zone army is under way, the Soviet-licensed newspaper, Junge Welt, said today.

Pension Plan Urged For Federal M.P.'s

OTTAWA, May 7 (CP)—All political parties have tentatively agreed to a contributory pension plan for members of the Commons.

The plan, to provide a life pension for anyone who has served at least eight or 10 years in Parliament, will be discussed soon by Finance Minister Abbott and representatives of the political parties.

If final agreement is reached, the plan likely will be submitted for approval at this session. While it will be sponsored by the government when it is introduced, it will represent the labor of a group of private members who have worked for several years on possible pension schemes.

The program is aimed particularly at taking care of men who devote most of their life to politics and then suffer defeat when they have no business or employment to which to return.

Recently, Julian Ferguson (P.C., Simcoe North) urged the government to increase the indemnities of members of the Commons. Members now receive $4,000 for each session of 65 days duration and $2,000 a year tax-free living allowance. In 1951, members received $10,000 because there were two sessions.

Mr. Ferguson's request was welcomed by many members, including some Liberals. However, Liberal sources said there likely will be no increase in indemnities until after the next federal election, expected by some in the fall of 1953.

Fisheries Pact To Be Signed Today

TOKYO, May 7 (AP)—The formal Japan-U.S.-Canada fishery agreement will be signed today at the Japanese foreign office, Kyodo news agency said.

The agreement, covering fishing areas in the Pacific, has been the subject of negotiation for some time. A temporary agreement was signed last December.

Chaplin's
FUNERAL
Chapel
QUIET HOME FOR FUNERALS
Opposite Christ Church Cathedral
980 QUADRA
G 5512

TRIP EAST?
Save as you travel . . . via NP's streamlined NORTH COAST LIMITED
REAL TRAVEL BARGAINS! NP's modern "Day-Nite" Coaches give you "easy chair" comfort at very low cost. All-room Pullmans or Tourist Sleepers offer extra luxury and convenience for just a few dollars more. Ask us for complete information . . .
GEORGE PAULIN LTD.
912 Government St. B 4277
NORTHERN PACIFIC RAILWAY
Main Street of the Northwest
TWIN CITIES $68.80
CHICAGO $82.00
NEW YORK $134.25

FINE B.C. PRODUCTS FROM NALLEY VALLEY
★ SPECIAL ★
10¢ COUPON ALLOWANCE IN TANG
32-oz. jar with coupon 76¢
16-oz. jar with coupon 41¢
NALLEY'S SHOESTRING POTATOES
2 tins 43¢
IN THE NEW KEY OPENER TIN
NALLEY'S POTATO CHIPS 25¢
Always fresh
YOUR VC STORE
BUY B.C. PRODUCTS — BOOST B.C. PAYROLLS

Standard's "Versatility"
• Exclusive to Standard!
• OPEN STOCK!
• ADD A PIECE AT A TIME!
• ENJOY NEW LOWER TERMS!
BUDGET SUITE
4-Pce. or 3-Pce. BEDROOM SUITE
167.50

Exactly as Illustrated
IN BLOND OAK
Consisting of
VANITY • BENCH • CHIFFONIER • BED
Or MR. and MRS. DRESSER • BED and CHIFFONIER
A truly handsome suite and a terrific value at this amazingly low price! . . . See this BUDGET SUITE NOW, on our top floor.
GENUINE
PLATE-GLASS MIRRORS
FULLY GUARANTEED
ONLY 16.75 DOWN
plus tax, delivers this Suite to your home. Pay only $15.00 per month, plus carrying charges.
OPEN STOCK
Vanity and Bench 79.00
Chiffonier 48.75
Bed 39.75
Mr. & Mrs. Dresser 79.00
Radio Bed and Foot 55.00
Night Table 25.50

Be SURE to see this desirable Radio Headboard! It has an Honest-to-Goodness FOOT, too!
B.C. PRODUCTS FAIR
See our display of Contemporary Furniture. Discuss use of it in your home with Standard's attendants.
Standard FURNITURE
DENNYS OF VICTORIA
RIGHT THROUGH YATES TO VIEW
Phone B 5111

The long and the Short of the
COAT
QUESTION . . .
The answer's at Mallek's
Whatever you need in a smart Summer coat, you'll find the selection here. Full-length coats in casual or tailored styles, pert and practical shorties to complete your outfit . . . there's the choice and quality that means real value at Mallek's.
Government Restrictions are Lifted . . . Ask about Our Budget Plan.

Mallek's
1212 DOUGLAS STREET

1858 **The Daily Colonist.** 1952

AN INDEPENDENT NEWSPAPER, THE ORGAN OF NO CLIQUE OR PARTY

Published at 2631 Douglas Street, Victoria, B.C.

SETH HALTON, Publisher — SANDHAM GRAVES, Editor-in-Chief

Subscription Rates: Carrier delivery in city, $1.50; carrier delivery in country, $1.35. Mail rates: Canada, Great Britain and possessions, Yukon Territory, one month $1.25, three months $3.50, six months $7.00, year $13.00; United States $1.50 per month; other foreign countries $3.00 per month.

THURSDAY, MAY 8, 1952

Only One Way Out

THE congestion created in the cattle industry by the new restrictions on movement of livestock and dressed meat re-emphasizes the seriousness of the problem that will continue to confront the Dominion until foot-and-mouth disease is stamped out and the United States market regained. To say that that may not be for a year or more is not taking too pessimistic a view of the situation, because no one knows where or when the disease may make its next appearance. Certainly events have shown little room for confidence in the effectiveness of quarantines applied months too late. Even Mr. Gardiner's earlier optimism seems to have vanished.

The 400,000 head of cattle normally moved annually into the U.S. from Canada represents a huge quantity of meat to be thrown on the domestic market. Left to itself, however, the home market should be able to absorb all or most of the increased supply—that is, if the law of supply and demand were permitted to function and Mr. Gardiner had not rushed to peg prices in his impetuous zeal to "protect" the producers. Their so-called protection is sorry comfort to them now, with the packinghouses and stockyards bulging with meat the public cannot afford to buy.

Confusion over the tightened shipping restrictions is partly responsible for the present congestion, but even when that is straightened out there is no reason to expect the Canadian market to be receptive to the excess, a surplus which will grow steadily larger as long as the export market remains closed. The consumers have shown that they are not willing to buy more meat at the high prices fixed by the government just to help the industry and Mr. Gardiner out of a jam. Yet under the support plan it is the consumers who are going to pay out of taxes for meat they cannot afford to eat. They are caught coming and going, as always when Mr. Gardiner is allowed to meddle blindfold with the normal processes of marketing.

The way out is obvious. As mentioned already, per capita consumption of meat has dropped 40 per cent since 1944, plain proof of resistance to high prices. Assuming domestic market capacity to be 40 per cent greater than it is today, it seems reasonable to suppose that all or most of the surplus could be absorbed if prices were allowed to find their own level. Any loss resulting from unloading the surplus at cut prices surely would be preferable to the chaos the government's support policy is rapidly building up for the entire industry.

It Could Mean Anything

IN some circles it seems to be taken for granted that the forthcoming liquor plebiscite is a vote for or against cocktail bars. This is not so at all. The question to be asked is as follows: "Are you in favor of the sale of spirituous liquor and wine by the glass in establishments licensed for such purposes?"

This could mean a variety of things. It could mean cocktail bars; it could mean the sale of liquor and wine with meals in hotels or restaurants; it could mean the wide-open saloon. It could mean the sale of spirits in beer parlors, or in licensed premises in addition to beer parlors.

What the government had in mind when it framed the question to be asked, no one else knows. The wording seems to have been left purposely vague. After the vote the government will name a committee to study the problem and recommend changes in the liquor act to the next legislature; but because of the lack of alternative questions the committee will in great measure proceed in blinkers, unaware of detailed public preferences.

The local option principle, it seems well to emphasize, will prevail. An over-all affirmative response to the plebiscite will not override any district which votes in the negative. No license will be granted in a riding where majority opinion dissents.

This safeguard is about the only meritorious aspect of the plebiscite. Instead of giving the public an opportunity to express itself on the various methods of liquor sale and consumption, the question to be asked could result in as much confusion of thought as exists on the subject at present.

Conscientious but Futile

THE report of what has come to be known as the University committee on the Doukhobor problem in British Columbia, with its 40 recommendations, is a conscientious piece of labor, but remarkably futile in so far as there is any likelihood of the province being able to carry out its fundamental proposals. The plain fact is that no other country so far has agreed to accept settlement by the unwanted dissidents, the Sons of Freedom, so the suggestion of their emigration does not mean much. Likewise, regular and law-abiding members of the Doukhobor colonies in the province are now mostly second or third generation Canadians, making revocation of citizenship impossible under the present laws of the country.

With other proposals in the report, however, there will be more sympathy. British Columbia long ago was advised to get the Doukhobor lands back into the hands of individual colonists. They are good farmers, industrious and successful on the land. The grave issues of schooling and faith have foundered every previous attempt to settle the problem with a one-piece solution, and that is most apt to prove the case again.

The last-ditch resort of moving the Sons of Freedom to some other part of British Columbia invites the burning question—where? All attempts to apply this remedy have had to be abandoned in the past by reason of public, and mutual, objections. Finally, the idea of separate jails for law-breaking dissidents is neither new nor practical. Anyone who recalls what happened at Piers Island in the Gulf of Georgia will know why. First, as last, this whole issue is a matter of national responsibility.

Readers' Forum

Letters to the editor on any topic of genuine interest are welcome if they are brief, accurate and fair. No letter will be inserted in whole, or in part, except over the signature and address of the writer. Unpublished correspondence cannot be returned.

VIEW ROYAL PLAN

Sir,—If Victoria must have a race track surely it could be made several miles beyond the already well-established residential areas, which would be ruined by proximity to an amusement park.

From all accounts, tourists come to Victoria because of its quiet charm and beauty, so different from what they find in other cities. Why destroy this unique attraction by making Victoria as noisy and restless as the hundreds of cities they can more easily visit on the Mainland?

(MRS.) RUTH W. ATTREE.

150 View Royal Avenue, Victoria, B.C.

CIVIL DEFENSE AUXILIARIES

At present time there are suggestions being made by the members of the city council to the effect that the fire department membership be reduced. This form of forced economy must also occur within other departments where auxiliary forces are in the making under the heading of civil defense. If it is in the back of the mind of any member of the city council to use the auxiliaries for any other purpose than disaster relief, then they are sadly mistaken.

You cannot recruit and organize any body of volunteer workers unless they are fully conversant with the duties attached to their office, theirs being solely assistance to the authorities in case of disaster. The police and fire departments must be in the position to care for their respective duties under normal conditions, and expect no help from volunteer workers within the civil defense organization unless disaster from some form or another overtakes us.

A. H. BISHOP,
Auxiliary Police Head, Victoria, B.C.

Cordova Bay, B.C.

HOSPITAL INSURANCE

Sir,—The editorial of May 2 on hospital insurance overlooks an essential fact. It is important to remember that the common denominator in all hospital insurance problems is the large percentage of the population who cannot or will not pay the premiums. Almost this same percentage cannot or will not pay hospital bills.

Under the present hospital insurance act, this problem has not been adequately dealt with except that the taxpayers of the province have had to pay almost $9,000,000 in direct and indirect subsidization of hospital insurance in addition to premiums. Under a voluntary hospital insurance plan, which the average citizen obviously prefers since as a citizen of a democracy he resents compulsion, there will still be a percentage of the population who cannot or will not pay hospital bills. The taxpayer, as he has done under the compulsory scheme, will in one form or another pay the hospital costs of these people.

The people of this province are becoming increasingly annoyed at the paternalistic attitude of government, and at the ever-growing interference of government in their daily private lives. They have resisted the latest enroachment by government by this lack of co-operation with hospital insurance, and are reiterating through their political associations their right to self-government and freedom of choice . . .

JUSTIN V. HARBOARD.

609 Yates Street, Victoria, B.C.

P.G.E. DEVELOPMENT

Sir,—Your correspondent, Mr. Bullivant, who advocates scrapping the P.G.E. Railway, has obviously never travelled on that line nor has he consulted a map before writing about it.

Nowhere does this line run so close to the C.N. Railway that it could be "connected at low cost." The nearest points are Ashcroft on the C.N. and Clinton on the P.G.E. Between these points are twenty or twenty-five miles of hard country to put a connecting line through.

Now that the C.P. Railway has so many tunnels it has lost much of its spectacular value. The P.G.E., on the other hand has more spectacular scenery and far more varied than any other line on this continent, and I have travelled most of them.

Mr. Bullivant blandly writes off Lillooet, all the untouched mining country, cattle ranch country, and the rich valley of Pemberton Meadows, some of the most valuable assets in the province.

Irresponsible government with its continually rising taxes, unnecessary by-laws and shiftless policies have scared settlers and farmers away, thus making the railway unprofitable . . .

HILDA G. HOWARD,

R.R. 2, Victoria, B.C.

"When I heard about the £20,000,000 more for farmers I said to myself: 'Alice, my girl—new curtains.'"
—London Daily Express.

Thinking Aloud

". . . of shoes—and ships—and sealing wax—of cabbages and kings."

By TOM TAYLOR

SO the old refrain, "Deutschland Uber Alles," is once more to be restored to the bouncing boys of Germany. Ah well, it was bound to happen; no one need get hot under the collar.

You can't keep a nation's songs from a nation, just because you don't like the sound of them, and if this anthem is being sung under the breath anyway, as it is, it might as well be given full voice in the open.

There's another thing. "Deutschland Uber Alles" might be a good antidote to Communism. The more the national spirit of Germany is roused the less likelihood of the Reich falling victim to Moscow wiles, a situation that wouldn't help the Western cause.

* * *

Mr. George Pearson's remarks about Premier Johnson were intriguing, to wit: "I've told him time and time again that he is too frank and outspoken to be a good politician."

A good politician, then, should be evasive and secretive, and not tell the public too much about its own business. I've suspected as much for a long time.

* * *

Imagine Vancouver scoffing at Caddy! Why, sea serpents are as old as time itself. Here's an affidavit printed in Leisure Hour magazine (1883), sworn to by the captain and crew of the barque Pauline, of Liverpool. In the South Atlantic, on July 8, 1875, they saw a whopper, viz.:

"We observed three large sperm whales, and one of them was gripped round the body with two turns of what appeared to be a huge sea-serpent. The head and tail appeared to have a length beyond the coils of about 30 feet, and its girth eight or nine feet. The serpent whirled its victim round and round for about 15 minutes, and then suddenly dragged the whale to the bottom, head first."

Now the captain didn't follow the combatants right down to Davy Jones' locker, naturally, but a week later the serpent came up again and reared its head 60 feet out of the water!

It's no wonder that after pondering this and other serpents the magazine concluded, solemnly: "From the authorities and opinions cited it is evident that the time has passed when 'the great sea-serpent' can be treated merely as a matter of merriment. When so treated by newspaper writers and in light conversation, it is from sheer ignorance of what men of science have written."

After all, if a flying saucer why not a sea-serpent?

* * *

Who is this bagpiper from foreign parts who says British Columbia highland dancers show too much leg? A world's champion piper, they say—never heard of him. I'll warrant he's just giving out with too much wind.

He never saw a Victoria lass, or lad either, doing the Fling—that's for sure. And anyway what could be prettier than a bonnie tartan-clad leg—you couldn't have too much of it, could you?

As a matter of fact if I were expressing an opinion I'd say maybe that some Victoria kilties don't show enough leg—they wear their hose too close up to the knee!

* * *

It's a great pity those two young singing stars of tomorrow, Marguerite Gignac and Robert Savoie, didn't get the audience they undoubtedly deserved. If they had been announced as coming from Milan, or Timbuktu, or some other non-Canadian place I daresay the Vic High auditorium would have been jammed to the doors.

The inclusion of John Dunbar as a guest artist for one or two numbers might have swelled local interest, since he was the runner-up star of tomorrow. But probably the chief reason for the poor audience was the locale. There is an implied second-rate quality about events staged in a small auditorium rather than in the Royal Theatre. The promoters may thus be as much to blame as the people who stayed away.

Gerald Waring

Reports From Ottawa

FEDERAL Liberals have refused a judgeship for Ontario Liberal leader Walter Thomson, thereby disappointing what appears to be a sizeable number of Ontario Liberals.

Friends within the Liberals' inner circle in Ontario report a strong desire within the provincial organization, and particularly among the candidates whom Thomson led to defeat last fall, to jettison their unsuccessful leader. But they want to do it adroitly, without a squabble which might split and weaken the party.

An easy way out of the difficulty would be for Ottawa to give the beaten leader a judgeship or Senate appointment. Immigration Minister Walter Harris, whom many Ontario Liberals would like as their next leader, is reported to have urged his colleagues in the federal cabinet to do something for Thomson.

Trade Minister Howe and others are reliably reported to have opposed the suggestion, with the result that the idea has been shelved. The Progressive Conservatives criticized the government severely last year for having awarded more than a quarter of a million dollars worth of legal work to Thomson. Howe and others fear that if they now made Thomson a judge, they'd be giving the Tories ammunition to use against them in the federal election expected next year. And presumably the same argument holds for a Senate appointment.

* * *

But if the anti-Thomson Grits can't oust him the easy way, they'll try it the hard way. They'll start the ball rolling at the Ontario Liberal Association annual meeting at Toronto May 30.

According to Liberal sources here who keep close tabs on developments in the provincial field, Thomson will fight the ouster movement. These sources don't expect him to admit responsibility for the 1951 election debacle, but instead to try to lay the blame on the doorstep of the association on the grounds of failure to give him proper support in the election campaign.

Making this situation even stickier is the fact that Thomson and the Liberal Association president, Norman L. Matthews, waste little love on one another.

According to Grits who know him well, Thomson wants to keep the leadership mainly because he hopes to vindicate himself. He doesn't need the job, but he won't be fired if he can help it.

* * *

AS part of the Communists' propaganda campaign accusing the United Nations of waging germ warfare in Korea, the Canadian Tribune is using some words I allegedly wrote.

The Tribune's target is Dr. O. M. Solandt, chairman of the defense research board, and through him our government and our democracy.

Nearly three years ago the Montreal Standard published an article of mine on Dr. Solandt and his work. The first paragraph stated that Solandt "knows more about ways of killing people than anybody else in Canada and he says that the future of death on a mass scale is very bright".

Thus a headline in the Communist weekly of April 28: "'Future of mass death bright'—Dr. Solandt".

But Solandt didn't say that, and I didn't write that. Those words were written by an assistant editor, long since departed from The Standard, who thought my first paragraph needed to be "sharpened up".

"Sharpening up a lead" is a common newspaper practice, and often justifiable. But it wasn't justified in this case, and unfortunately it has provided the Commies with another alleged quotation to use in their efforts to mislead the Canadian people.

Parliament and Divorce

(From The Toronto Telegram)

MUCH of the time that Parliament allots to the consideration of private bills is now taken up in the consideration of applications for divorce originating in the provinces of Quebec and Newfoundland, where there are no divorce courts. The present procedure means that the valuable time of Parliament is being devoted to matters affecting a few individuals while legislation of a more general character is side-tracked.

Stanley Knowles, M.P., was on good ground in contending that inasmuch as Quebec refuses to set up divorce courts within its borders, Parliament ought to designate the exchequer court as a tribunal to handle these cases. The exchequer court is a federal court sitting in Ottawa. If necessary to dispose of the divorce applications its membership could be enlarged.

It is difficult to follow the reasoning of Prime Minister St. Laurent that by transferring these cases to the exchequer, parliament would be establishing divorce as a legal institution. As things stand at present in every divorce bill which Parliament passes the legislators declare and recognize the principle of divorce.

There would be dual advantages to handing the divorce applications to the exchequer court. Not only would it relieve Parliament of a function which wastes its time and is repugnant to many of the members, but it would permit each case to be dealt with in accordance with the rules of evidence. The decisions of the judges would be made on the basis of testimony. Not one member of Parliament in a hundred is conversant with the facts of a divorce bill when it comes up in the House and Senate.

It is regrettable that the Commons has defeated Mr. Knowles' bill to transfer divorce work to the exchequer court.

Fun, Fact and Fiction

Questioned yesterday, Misinformation Minister Bafflegab hotly denied that the upcoming election had any bearing on talk in provincial cabinet circles of a five-day week for civil servants.

* * *

Inventing the airplane may have been a mistake, as some say. But even farther back was that questionable device, the wheel, which gave us hot-rods, roulette, and the lawnmower.

* * *

If a rocket trip to Mars fails to arouse anything in you, there's this added inducement: you can't get back.

* * *

The insurance agent called on Mr. Jones shortly after the latter's marriage, congratulated him, and then set about the business at hand. "Mr. Jones, now that you have a wife," the agent purred, "I suppose you'll want to take out some additional insurance." "Don't need no more," Jones replied. "She's not that dangerous."

* * *

ARMY STYLE

A group of parachutist recruits were receiving their final instructions before going up.

"Now remember," explained the instructor, "when your turn comes, jump through the hole, count 10, then pull the rip cord. If your 'chute doesn't open, count 10 again and pull the cord again. When you reach land you'll find motorcycles, Bren guns and other equipment waiting."

Up they went.

When No. 5's turn came he dived through the hole, counted 10, pulled the cord, nothing happened. He pulled the cord again. Still nothing happened.

"Just like the army," he muttered. "And when I get down I bet there won't be any motorcycles waiting, either."

The Packsack

Of GREGORY CLARK

THE thing that makes a summer cottage so bewitching is this: at the cottage, each morning is a new day. Whereas, in the city, each day is only a part of yesterday and of tomorrow.

In cities, the days are hooked up like a freight train. No day is really an entity of yesterday drags on into today. And before today is done, you are already debited with part of tomorrow.

But up at the summer cabin, a day is a round and complete entity, with a beginning and an end. It can be folded up and tucked away in memory like a love letter. It can be put on the shelf like a good book read.

Unlike the work you do in the city, work at the summer cottage does not fasten itself like a ball and chain to your ankle. You may, indeed, be chivvied, by your wife or your conscience, into doing a job of painting of the veranda. You might undertake to get up the ladder and put some new shingles in the roof. A wharf may require new logs in its crib work or a fresh plank or so on its top. But none of these activities spoils in the slightest degree that sense of singleness or completeness of the day. For the paint job may be one you started last summer. And the work on the wharf, you know full well, even as you start it, may not be finished until next summer. Certainly, no paint job you started yesterday has to be continued today or even tomorrow.

In fact, so separate and distinct is each day, that today you might decide to start the wharf job, rather than continue the paint job.

As a matter of principle, so precious is this individuality of each day at the summer cabin, that we should make it a point never to let that dreadful continuity take possession of us, that dread continuity which makes a freight train of our daily lives here in town.

After Abadan

By SYLVIA SHORT, From London

SINCE the loss of its refinery in Abadan, the Anglo-Iranian Oil Company has been stepping up work on its new project in southeastern England. On a remote, marshy spur of land known as the Isle of Grain, one of the biggest refineries in Britain is being built at an approximate cost of $120,000,000.

The refinery will begin to pay off early in July, when the company expects to start processing crude oil at half its total capacity. When the plant is working at full capacity, some time in September, 4,000,000 tons per annum of Middle East crude oil will be processed, and the principal products will include an annual output of 965,000 tons of gasoline, 110,000 tons of kerosene and 1,862,000 tons of fuel oils. A plant for the recovery of sulphur from the gases is under consideration.

Nearly 5,000 men are employed in building this refinery, which is expected to be completed some time in 1953. These men work around a nucleus of nearly 50 American engineers, more than half of whom work for E. B. Badger & Sons, a leading United States company of construction engineers, under contract to the Anglo-Iranian firm for the erection of the refinery plant.

The Anglo-Iranian Oil Company is recruiting men to give them an intensive induction course to enable them to work as process operators when the crude oil begins to flow in three months. It is expected that when the refinery is finished, a permanent staff of about 1,500 will be needed for operating purposes.

The recently initiated rearmament program here has increased the difficulties in obtaining speedy delivery of plant equipment, and generally mitigated against very rapid construction, but gradually the face of this little-known area, which for centuries has supported only scattered farming communities, is changing. Local people generally have welcomed the refinery, which will bring many otherwise unobtainable amenities in its wake, and will provide much employment.

When the refinery is completed, the Anglo-Iranian Oil Company will be the biggest oil-processing authority in Great Britain, as it already owns enormous plants in Scotland and Wales.

The company has completed plans for the construction of a new refinery near Freemantle, in Australia, and is considering the erection of another in Aden.

The output of these new refineries will not cover the loss of the Abadan plant, which produced 25,000,000 tons a year, but it will go a long way toward it. "We are not out of work yet," said an Anglo-Iranian official, with a satisfied grin.

With the Classics

Before Action

I sit beside the brazier's glow,
And drowsing in the heat,
I dream of daffodils that blow
And lambs that frisk and bleat—

Black lambs that frolic in the snow
Among the daffodils,
In a far orchard that I know
Beneath the Malvern hills.

Next year the daffodils will blow
And lambs will frisk and bleat;
But I'll not feel the brazier's glow,
Nor any cold or heat.

—WILFRID GIBSON.

Hospital Care Shows Upsurge in Canada

TORONTO, May 7 (CP)—One in six Canadians received hospital care last year compared with one in 85 half a century ago, the Canadian Hospital Council said today. The average stay of each patient was 10 days compared with four weeks of 50 years ago.

Those were two facts about the care of Canada's sick released by the council in connection with National Hospital Day May 12.

A council survey found that in 1951 some 2,671,000 persons received care in Canada's 845 public general hospitals, which gave more than 21,000,000 days of service in that time.

Veterans' hospitals, mental hospitals, sanatoria and other institutions gave another 33,000,000 days of service to special patients.

At present 88,000 beds and cribs are in use for acute cases, and 12,000 bassinets for newborn babies. A daily average of 57,450 patients occupied those beds in 1951.

A survey disclosed that hospitals handled 1,377,502 operations in their operating rooms in 1951.

About $300,000,000 was spent on hospital services in Canada last year.

In 1900 a hospital spent $1 to provide a day of care. Today, in many localities the figure exceeds $12.

Alfred, Lord Tennyson, the great English poet, was 83 years of age when he died in 1892.

Trio Ignores Fire Danger To End Mass

MADISON, N.J., May 7 (BUP).—Under church law, a Catholic priest must complete a Mass once he starts it.

Father Stephen Patch obeyed the law today . . . he finished the Mass in a raging fire.

The fire broke out in the steeple of Saint Vincent's Church in Madison 20 minutes after service started.

More than 200 school children and scores of adults hurried out to sound a general alarm.

The Mass continued . . . the priest and two 12-year-old altar boys remaining behind. Then the 200-pound chandelier behind the altar began to sway. It fell . . . showering the priest and the boys with broken glass. Burning embers fell around them, but they stayed in their places.

Finally the Mass ended. The three walked calmly out of the church.

A few moments later, the steeple crashed down upon the altar and buried it in rubble.

Canadian Authors Elect Officers

MONTREAL (CP)—Paul Kuhring of Montreal, transport department engineer and free-lance writer, has been chosen president of the Canadian Authors' Association. He takes office June 28, succeeding Dr. W. George Hardy of Edmonton.

Regional vice-presidents of the association are:

Maritimes, Thomas H. Raddall, Liverpool, N.S.; Quebec-Ottawa, Dr. Douglas Leechman, Ottawa; Ontario, Scott Young, Omemee; Manitoba-Saskatchewan, Mrs. Effie Butler, Winnipeg; Alberta-British Columbia, Evelyn Fingarson, Vancouver.

Other officers: Secretary, Hugh MacLennan, Montreal; treasurer, Arthur J. E. Child, Toronto; bursar, Marjorie Wilkins Campbell, Toronto; legal counsel, J. deN. Kennedy, Toronto, and L. G. MacGregor, Montreal.

BAGGAGE MASTER RETIRES

TRURO, N.S. (CP).—John Peebles, C.N.R. baggage-master here since 1941, has retired after 42 years' service with the Canadian National Railways. He joined the C.N.R. in 1909 as a checker at the Halifax piers.

British Forces Marking V-E Day With Biggest Landing Manoeuvres

LONDON (CP).—Britain will launch her biggest peacetime amphibious manoeuvres Thursday, seven years to the day when the war with Germany ended.

The three-day exercises, centring on the Isle of Wight and Southsea on the coast of Hampshire, are being staged for the benefit of students and officers now training at the staff college.

On hand for the simulated operations will be Defense Minister Earl Alexander, Field Marshal Sir William Slim, chief of the Imperial General Staff; J. P. L. Thomas, First Lord of the Admiralty and Supply Minister Duncan Sandys.

The manoeuvres will include an amphibious assault against Eastney and Southsea, which early in the Second World War were fortified against a possible invasion. The demonstration will embrace the complete technique of amphibious assault from reconnaissance by commando troops, to beach landings supported by Centurion, Churchill and Sherman tanks.

In addition to commando units, troops recently returned from Korea will attempt to scale the 250-foot ramparts of Culver Cliff, near Sandown, Isle of Wight. Among the Korean veterans are the 1st Battalion of the famous Gloucester Regiment and the 4th Queen's Own Hussars.

The attacking force will be equipped with the latest weapons including a new type of flame-thrower. Jet aircraft of the Royal Navy and R.A.F. will provide air support for the mock invasion. Reinforcements and supplies will be transported by helicopters.

Electrically-controlled explosions on the beaches will lend a realistic touch to the assault.

FAMOUS COURT

The Royal tennis court at Hampton Court in England, built by Henry VIII in 1529, was a model for many later English tennis grounds.

GETTING IT AT WOODWARD'S IS YOUR BEST GUARANTEE

FREE UNDER-COVER PARKING FOR CUSTOMERS . . . EMPRESS GARAGE 2 Hours Free With Purchase of $1 or Over!

Woodward STORE (Victoria) LTD.

• No Seconds, Substandards or Factory Rejects at Woodward's

OVERSEAS FOOD PARCEL GIFT CERTIFICATE
SAVE POSTAGE—Just send one of these certificates—your friends make a selection from a long list of items held in stock in London, England.
MEATS - GROCERIES - TEA - BISCUITS - SUGAR - ETC.
ONE PRICE ONLY 7.50

RAYON JERSEY DRESSES
Attractive striped silk jersey styled smartly with a full skirt, revered neckline and sleeveless with a cuff. Red and white, green and white, blue and white. Sizes 12 to 18. So cool and wearable 8.95

PURE SILK TWILL SQUARES
Both large and small sized squares in this group. Lovely Paisley and floral designs. Just what mother will like with her spring ensemble! Choose from wide array of beautiful shades to compliment her! $1.95 and $2.95
A Lovely Gift for Mother, May 11th!

ATTRACTIVE Lace-Trimmed SLIPS
A very attractive collection of excellent wearing crepes in white or black. Delightful lace trim, and finished in straight-cut style. $3.95 and $4.95
A Lovely Mother's Day Gift!

SWIRLING COTTON SKIRTS
Now—when you want this exciting new fashion! Here are the swirling, gay, cotton skirts in "sunny" prints. Dark and pastel grounds. Sizes 10 to 18 3.95

DAINTY NIGHTIES
• Gracefully styled with shirred bodice and lace trim. Pastel tones of pink, blue, yellow and black.
• Fine soft cotton gowns trimmed with dainty Swiss embroidery. Blue, pale green, pink and yellow.
• Smartly styled rayon knitted gowns in fine stripes. Two styles—one with comfy full gathered bodice, the other tailored with short sleeves. $3.95
Remember Mother with this dainty gift.

HANDBAG FEATURE VALUE
Grouped and priced for rapid selling. Latest style handbags in plastic calf, plastic elk, linens, cordes, cowhide and aquatan leathers. All at one saving price $5.95

FOR MOTHER'S DAY, SUNDAY, MAY 11th!
A Lovely English Bone China Cup and Saucer
Better qualities at Woodward's saving prices. Whatever your choice . . . give Mother something to treasure . . . the lovely "Violets" pattern, chosen for the use of Princess Elizabeth last fall . . . or "Cornflower" used in Government House during the Queen Mother's visit to Victoria in 1939 and used again last fall . . . "Glamis Heather" named after Glamis Castle, the home of the Queen Mother Elizabeth . . . "Bridal Gown," the pattern showing a very lovely reproduction of Queen Elizabeth's wedding gown with the centre decoration motif representing the wedding bouquet. The very beautiful Stanley Derby "VICTORIA," a very fine English bone china pattern chosen by Queen Victoria.

"Cornflower" Cup and Saucer	$1.95	"Bridal Gown" Cup and Saucer	$1.75	"Dainty Blue" Cup and Saucer	$2.95
"Violets" Cup and Saucer	$1.45	"Glamis Heather" Cup and Saucer	$1.95	"Victoria" Cup and Saucer	$2.95

MANY OTHER PATTERNS ARE AVAILABLE

AFTERNOON TEA
Combination Plate, Cup and Saucer
Lovely English bone china of unusual delicate design with the very attractive decoration of "Dainty Blue," "Rosebud" and "Blue Rock."

5.95

MOTHER'S DAY SPECIALS

ENGLISH BONE CHINA
Fine Quality English Bone China with attractive floral centre motif and in a variety of dainty pastel bands of lemon, pink, pale blue and green with gold edges. Made by one of England's fine bone china designers. SPECIAL 79c

ENGLISH BONE CHINA CUPS AND SAUCERS
Very delicate design of superior quality. Speckled gold edge on a choice of six different patterns, floral groups. A very dainty pattern and one that is quite unusual. Will make a charming and very acceptable MOTHER'S DAY GIFT! SPECIAL 1.00

WOODWARD'S "MAY COOKING PARADE" – ODEON THEATRE – MAY 15

ENJOY THIS NEW
1952 PHILCO REFRIGERATOR
7.2 cu. ft. capacity.
Now you can own this lovely 1952 Philco, big capacity refrigerator requiring only limited floor space—at Woodward's Saving Price.
• Modern Full-Width Freezing Compartment
• Double Utility Trays make two separate trays for foods or single covered meat storage, or vegetable crisper

SPECIAL
229.00
AT WOODWARD'S
• As Illustrated •
TIME SAVING
WORK SAVING
SPACE SAVING
MONEY SAVING

SPECIAL! ONLY $10.00 DOWN PAYMENT

GETTING IT AT WOODWARD'S IS YOUR BEST GUARANTEE

Get Your New "Easy" at Woodward's
100,000 Canadian Women Designed This Wonderful New
"Dreamliner"
EASY "88" SUPER DE LUXE
• Exclusive SPIRALATOR
• Exclusive CHRONOSTAT
• Automatic Timer
• Exclusive SAFE-A-MATIC Wringer
• Exclusive QUIK DRAIN Automatic Pump
• Exclusive WHISPERING Power Plant
Star Studded With Great New Features

SPECIAL
164.50
AT WOODWARD'S
• As Illustrated •
WOODWARD'S EASY TERMS PLANNED TO SUIT YOUR BUDGET

AT WOODWARD'S
See the Automatic Washer Demonstration Centre
ALL WASHERS CONNECTED AND READY TO DEMONSTRATE
NORGE - BENDIX - CONNOR - INGLIS
WESTINGHOUSE - ECONOMAT
DIALAMATIC
CAN BE INSTALLED IN TIME FOR MOTHER'S DAY — MAY 11th

DOUGLAS AT COURTNEY PHONE B 8231

Bottled BEER
FREE DELIVERY Phone G4179
25c per dozen paid for empties. Please have them ready when the driver calls.
This advertisement is not published or displayed by the Liquor Control Board or by the Government of British Columbia.

Eddy's
Gifts for MOTHER on her day

She'll Love Hosiery!
. . . and here's special value in two-thread, 51-gauge pure silk hose of first quality. All perfects, of course, and per pair 1.00

FIRST QUALITY NYLON HOSE
Another sensational offer in 57-gauge first-quality nylons carrying a famous name. Full-fashioned of course and regular $1.95 (limit: 2 pairs to a customer). 1.29

HANDBAGS
A full selection in every color you can imagine, plastic-calf leather and cords 25% OFF

COSTUME JEWELRY
Glamour pins, earrings, dress clips, necklaces and bracelets. From $1.00 to $5.00. All 25% OFF

GOWNS
In lovely rayon, pastel shades. Small, medium and large sizes—Regular to $2.95 1.19

MODERN STORE FOR THE MODERN WOMAN AND HER CHILDREN

Eddy's OVER, ON AND UNDER DOUGLAS

Woodward's Saving Prices!
Plus the Removal of Credit Restrictions

★ YOU SAVE IN EVERY WAY AT WOODWARD'S ★

1. You Save on Woodward's Lower Cash Prices.
2. You Save on Woodward's Lower Carrying Charges.
3. Woodward's give you a Better Allowance on Your Old Washing Machine, Refrigerator or Stove.
4. Your Account is confidential at Woodward's—NO OUTSIDE FINANCING IS INVOLVED.
5. Woodward's have only FIRST QUALITY—no Seconds, Substandards or Factory Rejects.
6. Woodward's Easy Terms — Planned to Suit Your Budget.
7. Woodward's maintain a fully equipped Service Department — Continued Attention to Customer's Interest is Assured.

★ Getting It At Woodward's Is Your Best Guarantee ★
In addition to any Manufacturer's Warranty you have
WOODWARD'S GUARANTEE OF COMPLETE SATISFACTION

Pioneer's Corner

M. R. Smith's Biscuit Factory Was Dallas Road Landmark

BY
MRS. JEAN STUART CLARK

There have been many changes along the Dallas Road waterfront in the past 60 years. One of the missing landmarks is M. R. Smith's biscuit factory which was destroyed by fire about 1908.

As far as I can remember it was a four-story frame building on Niagara Street near Dallas Road.

Soda crackers, "Boston Pilot" and "Pilot Bread" (or hard tack) was turned out in large quantities and a big business was done on the whole B.C. Coast supplying survey camps, road camps, ships, fishermen, prospectors and settlers with these biscuits. That is where the 10-pound boxes were sent, with the smaller boxes, mostly wooden, but some tin, for city trade.

Until a new home or camp got their stove or fireplace set up to cook bannocks or slapjacks, reliance was placed on the "Boston Pilot" and "hard tack."

They were a stand-by for us in our younger days when stores were two days' journey away.

Trade was extra brisk when the Klondike rush was on—in 1898 and 1899. Time was too precious even to cook flapjacks on the trail or at the diggings.

Ask any old-timer if he remembers M. R. Smith's products and he'll tell you of their wonderful flavor.

One I was speaking to recently was comparing them with the "small, thin, tasteless, brittle squares they call crackers nowadays. M. R. Smith's biscuits had real flavor and body. Wish they were available when one gets a hankering for them."

Wonder if it was the material or the method of baking them that made them taste so good.

In the early days of the Hudson's Bay Co. M. R. Smith baked for them, then had a store on Fort Street. His son Garry was a candy maker. He manufactured and sold excellent chocolates and candy at premises on Camosun Street.

He and his brother Hamilton are still enjoying good health and living in their old home on Dallas Road watching the ships come and go as they have done for many, many years.

VAST DESERT

The Libyan area in North Africa, mostly desert, covers an area of 680,000 square miles.

WHY IT PAYS TO INSIST ON GENUINE Reddi-wip

Glorifies All Desserts

Yes—Reddi-wip, made with fresh REAL cream, gives you *more for your money!* No vegetable oil "fillers"—no "canned" taste . . . Reddi-wip whips itself at the touch of a finger. Glamorizes cakes, pies, gelatins—*all* your desserts—in the twinkling of an eye. But always make sure you get *genuine* Reddi-wip, made with fresh, RICH cream. Avoid inferior substitutes.

GET Reddi-wip FROM YOUR GROCER OR MILKMAN

MORE AND MORE HOUSEWIVES ARE SHOPPING at SUPER-VALU FOOD STORES

Every day more and more housewives are taking advantage of their friendly neighborhood Super-Valu's many conveniences and savings. If you are not yet one of the rapidly growing family of Super-Valu's satisfied shoppers . . . make just one shopping test and you'll see for yourself why so many housewives are making Super-Valu their day-in, day-out shopping headquarters and finding them stores with a personality!

PRICES EFFECTIVE
THURSDAY, FRIDAY, SATURDAY, May 8, 9, 10

★ PORK AND BEANS Brimful, 15-oz. tins 4 for 39¢
★ CAKE FLOUR Velvet, 5-lb. bag 37¢
★ DOG FOOD, HUSKY 15-oz. tin 2 for 23¢

DELTA RICE Short Grain 2-lb. pkg. 39¢
Ry King Crisp Bread 8-oz. pkg. 25¢
TEA NABOB 1-lb. pkg. 98¢
OLIVES NABOB Stuffed, 9-oz. 55¢
Puritan Meat Spreads ¼s, tins 2 for 29¢
Powdered PERFEX BLEACH Pkt. 49¢

Cake Mixes Robin Hood, all varieties 27¢
Tomato Juice Libby's, Fancy, 48-oz. tin 34¢
Toilet Soap Woodbury's 4 for 28¢
Whole Clams Clover Leaf, 16-oz. tin 39¢
Peanut Butter Squirrel, 16-oz. jar 35¢
Frozen Green Beans French Style Fraser Vale, pkt 25¢
Cooked Spaghetti Heinz, 16-oz 18¢
Margarine Good Luck, 1-lb. pkts 2 for 69¢
Shoestring Potatoes Nalley's, tins 2 for 39¢
Sardines King Oscar, ¼s, tin 27¢

Canned Fruit
CHERRIES—Red Pitted, Aylmer, 15-oz. tin 28¢
FRUIT COCKTAIL—Hunt's, 15-oz. tin 24¢
PEACHES—Lynn Valley, 15-oz. tin 21¢

Canned Vegetables
ASPARAGUS CUTS—Thornton's, 20-oz. tins 2 for 35¢
CUT GREEN BEANS—Nabob, 15-oz. tin 22¢
CREAM CORN—Nabob, 15-oz. tins 2 for 37¢

Cereals
VITA-B CEREAL—3-lb. pkg 31¢
BRAN FLAKES—Kellogg's, Large pkg 24¢
RAISIN BRAN FLAKES—Kellogg's, Pkg 24¢
Redeem Your Kellogg Coupons at Super-Valu.

Juices
BESTEN GRAPEFRUIT JUICE—48-oz 25¢
ORANGE JUICE—Tasco, 20-oz. tins 2 for 27¢

COFFEE NABOB 1-lb. pkg. 99¢
BURNS' SPORK 1s, tin 52¢
PIE CRUST MIX Monarch 14-oz. pkt. 35¢
LEMON CHEESE Nabob 9-oz. jar 27¢
VI-TONE 16-oz. 74¢
PASTE WAX Johnson's 1-lb. tin 63¢

★ SWIFTNING 1-lb. carton 32¢

Rinso Large pkt 38¢
Rinso Giant pkt 75¢
Sunlight Soap Bar 11¢
Lifebuoy Soap Regular 2 for 25¢

IT'S NEW! IT'S HERE!
IT'S DELICIOUS! MAKE YOUR OWN ICE CREAM
2 for 31¢
IF YOU LIKE ICE CREAM YOU'LL LOVE Frostee

★ CROSS RIB ROAST Red and Blue Brand, lb 63¢
★ BRISKET BEEF Well trimmed, fat removed, lb 32¢
★ STANDING RIBS Red and Blue Brand, lb 73¢
★ SIDE BACON Hygenic Cello wrap, ½ lb 25¢
★ PORK SHOULDER Smoked Picnic Style, lb 45¢
★ COTTAGE ROLLS Delicious Tenderized, lb 65¢
★ WIENERS First Quality, lb 45¢
● BOILING FOWL Local, Grade "A," lb 45¢

ORANGES Sunkist, 344 3 lbs. 25¢
GRAPEFRUIT Pinks, 96s, large size 3 for 25¢
LETTUCE California, large heads 15¢
NEW POTATOES Grade No. 1 A 3 lbs. 27¢
RHUBARB 5¢ lb.
ASPARAGUS Tender lb. 25¢

OUR GUARANTEE
ALL MERCHANDISE SOLD BY SUPER-VALU STORES IS BACKED BY AN UNCONDITIONAL MONEY-BACK GUARANTEE

SUPER-VALU FOOD STORES Ltd. BC OWNED & OPERATED

Racing Results, Entries at Belmont, Golden Gate

Belmont Park

First Race—
Agent (Bourbek) 16.70 $4.40 $3.80
Real Brother (Poret) 3.80 3.40
Correction (Atkinson) 4.10
Time, :38 2-5.

Second Race—
Bay Hash (Thom) $8.80 $3.40 $1.10
Vocabulary (Tingley) 4.10 4.70
War-Aster (Hardisonruk) 3.30
Time, 1:35 3-5.

Third Race—
Golden Parlong (Lane) $6.70 $3.80 $3.10
Mentadet (McDonald) 4.30 5.00
Pracar (Smithwick) 8.00
Time, 1:49 2-5

Fourth Race—
Fancy Cloud (Atkinson) $4.80 $3.70 $4.00
Midlandia (Arcaro) 8.20 4.30
Tarim (Guerin) 4.30
Time, 1:11 4-5.

Fifth Race—
One Count (Gorman) $3.20 $3.10 $2.70
Brechin (Errico) 20.50 8.20
Grover B. (Arcaro) 2.90
Time, 1:44.

Sixth Race—
Port Salonga (Boulmetis) $5.40 $3.40 $2.70
Tiffie (Scurlock) 6.50 3.50
Dara Star (Tyler) 3.50
Time, :58 2-5

Seventh Race—
Junior (Nichols) $7.90 $4.40 $3.50
Bakersfield (Arcaro) 3.60 4.10
Big If (Chubasco) 12.40
Time, 1:11 1-5.

Eighth Race—
New Entry (Wall) $11.50 $6.20 $4.60
Granaud (Hardisonruk) 6.60 7.40
Enliven (Dewan) 8.40
Time, 1:49

OVERNIGHT ENTRIES

FIRST RACE—Six furlongs
Blue Boxer 110 Loring 107
Aprius 110 Sister Louise 110
Hairyare 110 Ilus 107
Sailor's Chevy 105 Theodara 105
Ellen Dean 105

SECOND RACE—Four and one-half furlongs
Power Plant 117 Nalonga 114
Chez Oaks 111 Wedding Band 108
Eve 114 Yeoman 117
Red Comet 114 Aquamarine 108
Cable Bug 110

THIRD RACE—Six furlongs
Edna's Choice 114 Hyp Home 114
Eraser 110 Miss Oakhurst 110
Free Line 110 Decarum 110
Roll Miss 111 Mello 114
Whisendine 111

FOURTH RACE—Four and one-half furlongs
Indian Fire 114 Many Dice 110
Big Hoop 114 Stars Shine 110
Pompeville 110 B-Windslinger 110
Chief Faceth 110 Alert Knocker 110
A-Blue Camp 108 A-Halcyon Chance 110
Gaiss 110 B-Fearful Odds 110 A-Entry
Tahkiao King 110 B-Entry
Dr. Stanley 110

FIFTH RACE—Two miles
Genaeroke 108 Flaming Comet 106
The Mast 113 Fonila 106
Lone Fisherman 109 Hot 108
Navy Gun 102 Lock and Key 109
Hampton Roads 101 Jam 109

SIXTH RACE—Mile and one-eighth
Blue Hill 106 Combat Boots 102
War Poppy 115 Eulux 106
Gold Gin 113

SEVENTH RACE—Six furlongs
Souffle 115 Ornament 112
Belle Jet 115 Europa 115
Colleen Rhue 115 Sunny Corner 115
So Ever 115 Sea Mamon 112
Gypsy's Chance 115 Belaxa 115
Lacie War 115 Thirty Bronts 115
Annie Silver 110

EIGHTH RACE—Mile and one-sixteenth
First Wing 112 Keno 115
Next Stop 112 Ed the Great 110
Adaro 110 Slander 112
Ruth Hanson 110

Second Race—
Sir Ralph (Moreno) $5.70 $3.30 $2.60
Reminder (Marin) 3.70 3.20
Little Nip (Westrope) 3.60
Time, 1:12 1-5.

Third Race—
Silver Middleman (Baird) $7.80 $3.80 $3.10
Exer-Regards (Zufelt) 6.60 5.40
Bland Fere (Spencer) 6.00
Time, 1:06 4-5.

Fourth Race—
Fair O'Doon (Zufelt) $8.40 $5.20 $4.50
Authentic (Marsh) 16.10 10.50
Blue Half (Dickinson) 16.80
Time, 1:13 2-5.

Fifth Race—
Cayma Bar (Valenzuela) $8.50 $3.80 $2.80
Beauty Patch (Marsh) 3.90 3.30
Burgette (P. Moreno) 2.40
Time, 1:43

Sixth Race—
Tell Me Off (Longden) $8.10 $4.10 $2.90
Snooks T. (Gibson) 3.80 4.40
Little Request (Peterson) 5.60
Time, 1:06 3-5.

Seventh Race—
Count Abbey (Marsh) $6.30 $3.70 $2.40
Horsetrader-Ed (Volske) 4.90 2.50
A-Grey Tower (Gibson) 2.30
Time, 1:40.

Eighth Race—
Holly Fair (P. Moreno) $4.80 $3.30 $2.60
Peddyson (Jones) 6.30 4.80
Fussent (Baird) 9.10

OVERNIGHT ENTRIES

FIRST RACE—Six furlongs
Debra Ann 117 Cumet S. 112
Mezzo Soprano 117 Belinli 117
Calpine 112 Proxy Marie 117
Little Jacki 117 Mam Hidur 117
Sea Cap 112 Sign Off 112
Barbara Brown 117 Tut-Tut-Tootle 112

SECOND RACE—Six furlongs
On Your Mark 108 War Grip 114
Stoke 107 Touho Sweep 111
White Flower 107 Kingsboro 112
Little Nipper 110 Stepin Fast 112
Andy's Chall 107 False Word 107
Our Girl 115 Sharp Talk 111
Cumberville 120 Capers 107
Sacred Cow 115 La Courtier 112

THIRD RACE—Five furlongs
Coda 115 Shesmybaby 115
Jamda 115 Tricardo 115
Woodlake 115 Little Cad 115
Cool Kisses 115 La Mickal 113
Sellyshan 115 Sugar Kid 115
Roulex 115 Miss Jolly 115
Cody Miss 115 Telegraph Hill 115
Cathi Miss 115

FOURTH RACE—Six furlongs
Slick Trick 105 Sly Law 108
Peaseur 95 Abe's Birthday 111
Sir Cat 116 Grim Saint 105
Vi'La Sin 108 Bon Wowow 104
Valentri 111 Pappy's Hope 108
Floating Mine 108 Fund Note 108

FIFTH RACE—Six furlongs
Nodelman 115 Stress 115
Picnicker 108 Tres Tonto 108
Vienna 110 Ky. Lea 110
Sauguet 109 Leeben 110
Flaskit 110 Fulton Rose 105
Shoes in Hand 110 Canute 105

SIXTH RACE—One and one-eighth miles
A-Panson 117 The Gike 114
Time's Scarce 120 Peace and Food 115
Stroboc 110 A-Pour by Five 115
Linrose 114 A-Entry

SEVENTH RACE—Six furlongs
Wild Glory 112 Promise Image 110
Shadows Count 110 Prue Ric 111
Frolic Square 111 Aspiring 111
Linear 114 Judy 109
Dear Dream 105 French Agent 110

EIGHTH RACE—One and one-eighth miles
A-Royal Vista 113 Gold Tommy R. 113
De Pere 108 On the Spot 113
Pound Cake 108 On the Half 110
Beau Leif 108 Kate's Ain 113
Cash Reward 108 Sugar N Spice 108
Glory Flower 108 A-Light Judge 113
Bee Ale 112 A-Entry

At Golden Gate

First Race—
Reading Light (Vinzuela) $18.40 $7.30 $3.00
Sail Ahoy (Westrope) 4.40 4.00
Speedy Roger (Miller) 21.00
Time, 1:14 3-5

At the B.C. Products Fair

...and at

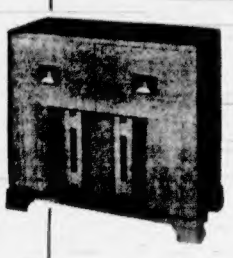

Kent's

The Complete Selection of Chisholm Radio Combinations

Moderne, Model 910 (shown above) 369.50
Playmate 353.95
Model 625 269.50
Stylemaster 630 239.00
Leader 540 196.50
Studio 540S 169.50
Matching Record Cabinet 69.50

A B.C. Product . . . and Canada's fastest selling radio . . . there's a Chisholm combination for your home. See them at Kent's . . . get details of new low Budget Terms as low as 10% Down and payments to suit YOU.

Your Chisholm Headquarters Kent's 742 FORT

Such Getaway!

ESSO and ESSO EXTRA—there's no better buy! Backed by Imperial Oil's 72 years of refining experience . . . by the most extensive research . . . the most modern refineries. Buy anywhere in Canada at the sign that says quality—the ESSO sign.

"Glad I switched to ESSO GASOLINES"

PRODUCTS OF IMPERIAL OIL

Racing Selections

GOLDEN GATE
1—Barbara Brown, Mezzo Soprano, Little Jacki.
2—On Your Mark, Cumberville, War Grip.
3—Roulex, Jamda, Cool Kisses.
4—Valentri, Peaseur, Pappy Hope.
5—Nodelman, Stress, Ky. Lea.
6—Times Scarce, Stroboc, Panson.
7—Promise Image, Shadows Count, Wild Glory.
8—On the Half, Gold Tommy R., Bee Ale.
Best Bet—Times Scarce.

BELMONT
1—Sailors Choice, Loring, Hairyare.
2—Cable Bug, Red Comet, Power Plant.
3—Mello, Eraser, Whisendine.
4—Fearful Odds, Winglinger, Indian Fire.
5—Jam, Lone Fisherman, Navy Gun.
6—Blue Hills, Combat Boots, Gold Gin.
7—Belle Jet, Belaxa, Europa.
8—Ed the Great, Ruth Hanson, Keno.
Best Bet—Mello.

URBAN OASIS

The borough of Stepney in the east end of London, England, has a small dairy farm still operating after 300 years.

Epidemic of Track Fever Breaks Out in Schools

BY IAN GLENDAY

High school students in Greater Victoria have been hit with a strange malady that has been sweeping the area unchecked during the past few weeks.

Doctors report that the strange illness has been diagnosed as a bad case of spring "trackitis" and urged parents not to be alarmed as the disease is very common at this time every year. Symptoms, which are easily distinguishable, consist of students retiring to bed when the evening is still young; doing little homework during the plague period; eating the month's grocery rations in two or three days and spending almost every spare moment on a track, practicing starts, throwing the discus and exerting more energy than at any time during the year.

By the end of track season, the patient has usually suffered from extreme exhaustion, especially if he has run one mile or more. There is no known cure to check this disease as patent medicines, pills and tonics have absolutely no effect on the infected student.

However, there is one consolation, students seem to return to normal after the track season has been completed although still [illegible]

All staff doctors from Oak Bay, Mount View, Mount Douglas, Esquimalt and Victoria High schools, who are in charge of training the students, report that optimism is high for both the inter-high school and provincial meets.

Esquimalt High starts the ball rolling on Friday when it stages its inter-house competition. Mount Douglas and Victoria High follow suit on Wednesday, May 14, with Mount View and Oak Bay's inter-house competitions [illegible]

Victoria High will run off its field events starting at 3.30 this afternoon and lasting through Friday and Monday.

Events for today, at Victoria High, follow:

3.30—Jr. Girls' High Jump; Jr. Boys' Broad Jump; Int. Boys' Hurdles.
3.45—Sr. Boys' Hurdles.
4.00—Int. Girls' High Jump; Int. Boys' Broad Jump; Jr. Boys' Hurdles; Sr. Boys' Discus.
4.30—Sr. Girls High Jump; Sr. Boys' Broad Jump; Int. Boys' Discus; Jr. Boys' Discus.

Claims Rickey Seeking Cards

NEW YORK, May 7 (AP)—Dan Parker, sports editor of The Daily Mirror, said tonight "Baseball circles are buzzing with the report that Branch Rickey, general manager of Pittsburgh Pirates, will make a bid for Fred Saigh's St. Louis Cardinals stock if Saigh's income tax difficulties should lead to his expulsion from baseball."

In St. Louis, Saigh commented: "It seems everyone in the world is running my business these days. I have not heard of any such possibility."

Remember When . .

The great colt War Admiral won the Kentucky Derby 15 years ago today at Churchill Downs, covering the mile and a quarter in two minutes 3 1-5 seconds. That was then the second-fastest time in the race, 1 4-5 slower than Twenty Grand in 1931. The existing record of 2,01 2-5 was set by Whirlaway in 1941.

AUSTRIA BLANKS IRELAND

VIENNA, Austria, May 7 (Reuters)—The Austrian National Soccer team beat the Republic of Ireland 6-0 tonight.

Bushy, Well-Hardened Plants for Particular Gardeners

GREEN PEPPERS. Dozen 45¢
TOMATOES. Best of All. Beauty, Scarlet Dawn, Early Chatham. Dozen 40¢
STORKSDALE. Dozen 40¢ Flat 1.75
PARSLEY. 6 plants 25¢

BEDDING PLANTS

CAULIFLOWER—Early Snowball, Snowball. Dozen 30¢
CABBAGE—Jersey, Wake Early, Copen. 35¢
ASTERS—Mixed. Rose, Crimson, Light Blue, Dark Blue, White. Dozen 45¢—Flat 2.00
SNAPDRAGONS—See these 8 colors to choose from. Doz. 45¢—Flat 2.00
SCABIOUS and CARNATIONS—Mixed colors. Dozen 40¢—Flat 2.25
PENSTEMONS and VERBENAS—Mixed colors. Dozen 40¢—Flat 2.50
STOCKS — Tall branching, premium. Blue, Lavender, Blood—Red, White, mixed. Dozen 45¢—Flat 2.00
STOCKS—Dwarf, ten weeks, mixed. Dozen 45¢
NEMERIA—Mixed. Dozen 45¢—Flat 2.00
LOBELIA—Dwarf and trailing. Dozen 45¢—Flat 2.00
PETUNIAS—Dwarf, silvery blue, rose queen, salmon pink, white, rose red. Dozen 45¢—Flat 2.00
PETUNIAS—Balcony, for window boxes. Mixed. Dozen 45¢
PANSIES—Swiss Giants. Mixed colors 3 for 25¢
MARIGOLDS — Dwarf. Yellow and Orange. Dozen 45¢—Flat 2.00
MARIGOLDS—Flash, tangerine. Dozen 45¢
ALYSSUM—White and violet. Dozen 45¢—Flat 2.00
SCHIZANTHUS—Mixed. Dozen 45¢
HELIOTROPE. Dozen 50¢
AGERATUM—For borders. Dozen 45¢—Flat 2.00
GERANIUMS—Rooted. Each 35¢

VICTORIA PRODUCE
E. LEWIS, Prop.
Dial E 7634
Between Fort and View on Blanshard
Free Delivery on Orders Over $5

We'll give you a BIG ALLOWANCE when you buy NEW GOODYEARS

Here's your chance to cash in. We'll give you the highest trade-in allowance on your old tires when you buy new, long-mileage, guaranteed Goodyears.

Why delay? Come in TODAY!

VICTORIA TIRE LTD.
GOVERNMENT AT HERALD
PHONE: E-9111
GOODYEAR TIRES

See your Goodyear dealer now . . .

SAVE MONEY 2 WAYS!

SAVING 1
NEW LOW PRICES ON GOODYEAR TIRES!

Prices on all Goodyear automobile tires and tubes have been reduced 12½% to 15%. Prices are lower, but Goodyear quality remains as high as ever. *You can't buy the same top quality for less money!* When *Goodyear* quality costs no more . . . why settle for less?

SAVING 2
TOP TRADE-IN VALUES ON YOUR WORN TIRES NOW!

The unused mileage in your present tires is *worth money!* See your Goodyear dealer and find out how *much* your worn tires will bring you when you buy new Goodyears. Start a fresh season of carefree driving on *new* Goodyears! SAFETY TIP: 90% of all tire troubles occur in the last 10% of tire life! Trade in your worn tires *today!*

Look at these VALUES:
GOODYEAR MARATHON... $19.95 (Size 6.00 x 16)
MARATHON SUPER CUSHION $24.95 (Size 6.70 x 15)
(BARGAINS IN OTHER SIZES TOO!)

LESS TOP TRADE-IN ALLOWANCE
GIVEN BY GOODYEAR DEALERS

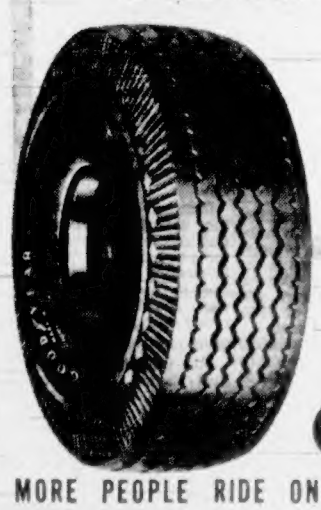

GET THE MOST FOR YOUR WORN TIRES FROM THE DEALER WHO SELLS

GOODYEAR

MORE PEOPLE RIDE ON GOODYEAR TIRES THAN ON ANY OTHER KIND!

VICTORIA TIRE LIMITED
GOVERNMENT AT HERALD PHONE E 9111

BIG BIRTHDAY BARGAINS

WONDERFUL VALUE IN Men's Made-To-Measure SUITS

Select from a fine range of finest, beautiful English Worsted Suit Lengths, all top grade materials. Regular values up to $100. Made to your own measure for only 74.50

at W. & J. 90TH Anniversary

For Men

A further selection of about fifty Suits has been added to the Anniversary Bargains and there are also . . .

Topcoats, Shirts, Socks, Ties, Sports Coats, Sweaters, Swim Trunks, Suede Jackets, Dressing Gowns, Slacks

For Ladies

Another group of latest model Suits has been added to the Anniversary Bargain display. And there is still a fine selection of:

Topcoats, Raincoats, Suede Jackets, Handbags — Slacks, Real Silk Blouses, Silk Scarves, Windbreakers, Sweaters, Skirts, Liberty Silk by the Yard, Knitting Yarns

WIN A COMPLETE OUTFIT in BIG BIRTHDAY CONTEST

You may win a man's $500 outfit, a lady's $300 outfit or a boy's $100 outfit. See our windows for easy contest rules. Nothing to buy. Anyone may win. Get down today.

Reductions of 20% to HALF PRICE!

ALL ITEMS from OUR REGULAR QUALITY STOCK

For Boys
SUITS, SHIRTS, SLACKS, WINDBREAKERS, SPORT COATS, SWEATERS, SOCKS, SHORTS, TOPCOATS, UNDERWEAR

For Girls A NICE SELECTION OF TOPCOATS

W&J WILSON
1221 GOVERNMENT
SAME FAMILY SAME LOCATION 90 YEARS

Disciplined Umpire In New Job

CHICAGO, May 7 (AP)—President Will Harridge of the American League today hired Douglas W. (Scotty) Robb, who quit his National League umpiring job two days ago after being disciplined and fined by the senior circuit's boss, Warren Giles.

The direct switch of leagues by an arbiter under such circumstances is unprecedented in the majors.

In taking the action, Harridge praised Robb as "the kind of gentleman we like to have on our staff."

Giles, at his headquarters in Cincinnati, said:

"I am very glad Robb has found employment. He could have continued in our league. He is a good umpire, but under the circumstances he probably will be happier in the American League. I wish him every success."

New Grass Too Tough For Divots

NEW YORK (BUP)—The days of "divot digging" may be over for Mr. Average Golfer.

A scientist—Dr. Fred Grau of Beltsville, Maryland has developed a fairway grass so tough it's almost impossible to send a clod of sod spinning into the air.

Says Dr. Grau—"Even if a golfer does manage to cut a piece of the fairway, he can walk right on and forget about replacing the turf. The new combination turf grows better if the divot isn't replaced."

Dr. Grau said tests at Beltsville have been successful but warns it may be five years before the new grass is in general use.

Strong San Francisco XI in Action

Above action shot shows Mike Nicolaus (right) of Vikings, scoring his second goal in San Francisco cup finals against American Teutonia A.C. Nicolaus will be seen at inside right on touring San Francisco all-star club which will perform against Victoria United at Macdonald Park Sunday at 2.30. Nicolaus played international soccer for Greece against Israel in 1949 and 1950.

Bosox Retain Lead as Rookie Wins Fourth

HOW THEY STAND

AMERICAN LEAGUE

	W.	L.	Pct.	GB.
Boston	14	5	.737	
Cleveland	14	7	.667	1
Washington	11	7	.611	2½
St. Louis	10	10	.500	4½
New York	8	10	.444	5½
Philadelphia	7	10	.412	6
Chicago	7	12	.368	7
Detroit	4	14	.222	9½

NATIONAL LEAGUE

	W.	L.	Pct.	GB.
Brooklyn	13	4	.765	
New York	13	5	.722	½
Chicago	12	7	.632	2
Cincinnati	12	8	.600	2½
St. Louis	10	10	.500	4½
Boston	7	13	.350	7½
Philadelphia	6	12	.333	7½
Pittsburgh	4	18	.182	11½

Bill Henry, unheralded rookie lefthander of Boston Red Sox, turned in his fourth victory without a loss Wednesday to defeat Chicago White Sox, 7-2, and maintain the Sox's one-game edge over Cleveland Indians in the American League pennant race. The runner-up Indians defeated the once-proud New York Yankees, 7-2.

Henry allowed only five hits and helped his own cause by driving in two runs in a triple and a single. The Red Sox wrapped it up with a four-run attack in the second inning against Ken Holcombe.

YANKS DOWN AGAIN

Big Mike Garcia scattered 12 Yankee hits in besting ace righthander, Vic Raschi. The victory was Cleveland's second straight over the world champions in Yankee Stadium.

Raschi failed to finish a game for the fifth straight time and was charged with his second loss against two victories. Garcia's record is 3-2.

The red hot Washington Senators turned back Detroit Tigers, 6-2, for their sixth straight win. Sid Hudson limited the Tigers to five hits.

Lefty Alex. Kellner pitched Philadelphia Athletics to a 1-0 five-hit triumph over St. Louis Browns. The A's collected only four hits off Earl Harrist but a double by Eddie Joost, a sacrifice and a fly ball gave them the victory margin in the first inning.

DODGERS HOLD LEAD

Brooklyn Dodgers remained in the National League lead by a half game by edging Cincinnati Reds, 5-4, while New York Giants downed St. Louis Cardinals, 3-1. Pittsburgh Pirates snapped a six-game losing streak by defeating Philadelphia Phillies, 5-1.

Rookie Johnny Rutherford allowed only three hits in six and two-thirds innings of relief pitching as he hurled the Dodgers to victory. The 26-year-old righthander took over after the Reds had shelled starter Chris Van Cuyk for three runs in the third.

The Giants had to use ace hurlers Sal Maglie and Larry Jansen, both 23-game winners last season. The 35-year-old Maglie was credited with the decision, his fifth of the season.

AMERICAN LEAGUE

		R	H	E
Cleveland	201 110 002—	7	11	2
New York	001 010 000—	2	12	0

Garcia (3-2) and Tebbetts; Raschi (2-2), McDonald (6), Schallock (9) and Berra.

Chicago	000 002 000—	2	5	0
Boston	140 000 20x—	7	9	1

Holcombe, Kennedy (3), Stobbs (7) and Lollar; Henry (4-0) and White.

Detroit	100 100 000—	2	5	1
Washington	004 011 00x—	6	8	0

Gray (1-4), Hutchinson (3) and Ginsberg; Hudson (2-1) and Grasso.

St. Louis	000 000 000—	0	5	1
Philadelphia	100 000 00x—	1	4	1

Harrist and Moss; Kellner and Astroth.

NATIONAL LEAGUE

Philadelphia	000 010 000—	1	3	5
Pittsburgh	001 031 00x—	5	8	0

Meyers (0-4), Hansen (9) and Lopata; Pollet (1-3) and Garagiola.
Homerun—Philadelphia, Ryan (5th).

Brooklyn	103 100 000—	5	12	1
Cincinnati	003 001 000—	4	8	0

Van Cuyk, Rutherford (1-3) (3) and Campanella; Hiller (3-2), Wyrlly (4), Perkowski (6) and Rossi.

New York	000 002 100—	3	8	1
St. Louis	000 100 000—	1	6	2

Maglie (5-0), Jansen (8) and Westrum; Schmidt (0-1), Yuhas (7), Boyelmann (9) and D. Rice.
Boston at Chicago, postponed, cold weather.

INTERNATIONAL LEAGUE
Buffalo 3, Baltimore 1.
Syracuse 4, Springfield 1.
Rochester 5, Toronto 2.
Montreal 3, Ottawa 1.

IT BEATS ME

—By Jim Tang

Judging from pre-season line-ups only, it should be quite a battle between New Westminster Salmonacs, Vancouver and Victoria Shamrocks for first place in the Inter-City Lacrosse League this year with a reportedly-improved Nanaimo club having an excellent chance of beating out P.N.E. Indians for the fourth play-off shot.

Shamrocks wound up on top in 1951 and breezed through to the play-off final before the loss of Whitey Severson, combined with the superior experience of Vancouver Combines, knocked them off the Mann Cup trail. They were generally awarded the favorite's role this season and did nothing to dispel the belief Tuesday, but it is not going to be easy to repeat. The Salmonacs, rank disappointments last year as the Commandos, again have a powerful "paper" line-up and this time it might play up to its potentialities. Vancouver, under new and undisputed sponsorship, cannot be judged by that Tuesday trouncing. The Combines or Pilseners, or whatever they may end up being called, have a lot of proven talent that only needs conditioning to be tough. They'll figure.

The question of the moment, then, is whether or not this third edition of the Shamrocks is better than the 1951 club. It has added Jackie Northup, the league's most valuable last season, and it has an added year of experience. On the other hand, it has lost Red McMillan, the added year may tell on a few key veterans, and there is uncertainty yet as to whether or not goalie Bill Andrews will be adequately replaced. Is there a credit balance here?

Off Tuesday's game—and discounting the fact that the Shamrocks, as usual, started in greatly superior condition—there is. The Shamrocks appearto have the poise and polish that was lacking in the play-off final and to have the balance so assiduously sought by coach Arnie Ferguson. There is speed, scoring punch and defensive steadiness and, best of all perhaps, the club still has that great urge to win and almost fanatical support from ever-increasing numbers of rabid fans to fan it.

Offensively, no club is likely to match in one line the scoring activities of the Larry Booth-Severson-Archie Browning unit. And there was no noticeable lessening of effectiveness when Northup, Norm Baker and Bob Monaghan took the floor. Ferguson and Duff McCaghey, a couple of cagey veterans, were standouts on a sturdy defense Tuesday and in Darrell Popham and Tom Druce, rugged, willing and able, the club has ideal rovers to link up the attack and the defense.

Still a question spot and probably the key to the situation is goal. Jim Hetherington could neither be faulted or fully approved off his first game, but he at least indicated strongly that he has a chance to fill the bill. Obviously nervous in the first half Tuesday, he showed a tendency to move too much but he settled down in the later stages. One doesn't exactly have to be an optimist to state the overall picture is bright.

Random Harvest

The **Tyees** had a chance to purchase **Bob Snyder** and would have loved to have had the star righthander, but the asking price of $3,000 was a bit out of reach for a financially-embarrassed club . . . The Tyees also have a chance to pick up **Andy Skurski**, veteran outfielder recently with **Hollywood**, but the **W.I.L.** rule which limits clubs to a maximum of nine veterans prevents any action here. The Tyees have 10 now and there is a good chance that a righthander, probably **Bob Drilling**, will be forthcoming from **Portland** . . . There is still official opposition to the new sponsors of the Vancouver entry in the **Inter-City Lacrosse League**. It will be thrashed out at a meeting tonight . . . Apologies to **Dr. Allan McGill**, erroneously listed as Gill in Wednesday's account of the lacrosse opener . . . **Archie Wilson**, who led the **W.I.L.** in hitting when he was with Victoria, made 11 hits, including two triples and three doubles, in his first four games for **Washington**. It would serve the **Yankees** right if he developed into a star. Manager **Casey Stengel** gave him little chance this season although his club certainly needed punch while the more-publicized **Bob Cerv, Mickey Mantle** and **Jackie Jensen** were used despite failures at the plate . . . **Sal Maglie**, star of the New York Giants' pitching staff, gave up only 16 hits in his first four games, all of them complete. He gave up only nine in his first 27 innings . . . There is nothing wrong with the Tyees that a little better pitching and a defensive tightening won't cure. And it shouldn't be forgotten, either, that the **Capilanos** look like the class of the W.I.L. this season . . . The average salary in the **American League** in 1950 was $11,000 and it was $10,000 in the National League. Not bad for seven months. Too bad baseball's reserve clause is making "slaves" of the players . . . Lacrosse officials should start clamping down on wild stick-swinging at once. The opener Tuesday was almost brutal at times as Vancouver tried to make up for lack of condition and Shamrocks' superior speed with stickwork . . .

* * *

GUESSING DEPARTMENT: **B.C. Forest Products** in tonight's softball and the **Tyees**. Batting average to date: At bat 258, hits 161, percentage .624.

A.H.L. Names Earl Reibel As Top Rookie

NEW YORK, May 7 (AP)—Earl Reibel of Indianapolis Capitals, who came into the American Hockey League for a tryout during the past season, is the circuit's outstanding rookie of the 1951-52 season.

Reibel, who scored 33 goals and 34 assists for seventh place in the final league scoring list, collected 23 of a possible 45 points in the voting on a 5-3-1 basis. Tied for second were Bob Hassard and Gordie Hannigan, both of Pittsburgh, with nine points each.

Buffalo's Stan Long received eight points, while teammate Eddie Mazur and Cal Stearns of Cleveland, received one each.

Baseball's Top Ten

BY THE ASSOCIATED PRESS

Leading batsmen (based on 25 at bats)

AMERICAN LEAGUE

	G	AB	R	H	Pct.
Delsing, St. Louis	13	34	8	13	.382
Baker, Washington	8	27	3	10	.379
Rosen, Cleveland	21	80	14	29	.363
Dyck, St. Louis	10	25	5	9	.360
Nele, Chicago	13	42	5	15	.357

NATIONAL LEAGUE

	G	AB	R	H	Pct.
Robinson, Brooklyn	16	47	12	20	.426
Lowrey, St. Louis	14	41	5	17	.415
Edwards, Cincinnati	14	35	8	13	.371
Hemus, St. Louis	20	73	14	26	.356
Atwell, Chicago	14	45	5	16	.356

Home runs: American, Rosen, Cleveland, 8. National, Pafko, Brooklyn, 7.
Runs batted in: American, Rosen, Cleveland, 18. National, Kluszewski, Cincinnati, 24.

White-Haired Annie Oakley Stars in Diamond Drama

PIEDMONT, Mo. (BUP).—The Piedmont, Missouri, High School baseball team blames its losing record on a little white-haired lady with an itchy trigger finger.

There is only one diamond in Piedmont—and that's right next to Mrs. Opal Smith's garden. Mrs. Smith, annoyed by the crop of baseballs in her garden, now picks-up a .22-calibre rifle and stands guard every time the Piedmont players show up. Her slogan is, "Not one more boy is going to chase a ball into my garden."

School board President Dick Toney says he has tried to reason with Mrs. Smith—but to no avail.

Says Toney, "We offered her a bounty for every loose ball she throws back, but she wants $1 a ball or $1 an hour during practice. That's too expensive."

Confident Nanaimo Team Predicts Boxla Surprise

Given nothing better than a chance to beat out P.N.E. Indians for the fourth play-off spot in pre-season talk, Nanaimo Native Sons start their second season in Inter-City Lacrosse League at Nanaimo Saturday brimming with confidence that they are going to upset a few apple carts before the 1952 season is over.

Team officials are unanimous in their belief that the Sons will be the 1952 surprise despite the fact they have only made two additions to the team which wound up last season with only four wins in 32 games and 496 goals against in spite of the often-sensational efforts of goalie Fred Fulla.

TEETOTALING COACH

Most confident of all is Harry Campbell, the former New Westminster Salmonbelly, who has taken over the coaching reins. He reports his club has been working out extremely well, that it is already in first-class condition and that team spirit is excellent. Campbell has been betting so many milk shakes on his club that it will pay him to go into the ice cream business if Sons fail to improve greatly over last season.

Campbell freely predicts a victory Saturday night despite the fact that his opposition will be the powerful New Westminster Salmonacs, generally rated one-two in pre-season forecasting, who found the up-Islanders rather easy pickings last season.

TWO IMPORTS

Only imports are Red Nelson, hard-playing youngster from Armstrong, and "Hef" Heffernan, clever little centre who played junior lacrosse in Peterborough last year. Nelson will play on one defense combination with Earl Bennie, while Heffernan will centre a "pony" line with Pottsi Potts and Patty Patterson as his forwards.

The other defense duo in front of Fred Fulla is Buck Bennie and Reg. Dorman. Norm Fulla centres the other attacking unit with two Indians, the hard-hitting Bill Seward and Don White, as his forwards. Gordie Nickie is the rover for this line while Spud Morelli is rover for Heffernan's line. Tom White rounds out the roster as utilityman. Savitt and Linford, two promising Nanaimo juniors, are working out with the club and it is planned to give them a chance later.

HERE WEDNESDAY

Nanaimo's second game will be against Shamrocks at Victoria next Wednesday, when the defending league champions make their 1952 debut before their home-town fans.

Bevens Loses

CINCINNATI, May 7 (CP)—Bill Bevens' bid to get back in the major leagues abruptly ended today when the Cincinnati Reds sold the big righthander to San Francisco of the Pacific Coast League for $15,000.

Bevens came to the Reds in spring training apparently recovered from a sore arm which cut his career with New York Yankees in 1948.

Bevens pitched for Salem in the Western International League last year, winning 20 games and losing 12.

League Sets Opener

The Colwood and District Softball Association will open its senior C men's league with a pair of contests Sunday.

Sooke and Langford will meet at Sooke while Saanichton and Elk Lake will play at Saanichton. Both games will start at 6 p.m.

Tyees Lose Third Straight; Spokane Takes W.I.L. Lead

HOW THEY STAND

	W	L	Pct	GB
Spokane	11	5	.688	
VICTORIA	9	5	.643	1
Vancouver	8	5	.615	1½
Wenatchee	7	7	.500	3
Lewiston	7	8	.467	3½
Tri-City	7	9	.438	4
Salem	7	9	.438	4
Yakima	4	12	.250	7

Victoria Tyees lost their W.I.L. lead at Vancouver last night as the Capilanos took a 3-0 lead in the four-game series by scoring a 7-2 victory.

The loss, coupled with Spokane Indians' 5-4 triumph over the Lewiston Broncs, dropped the Tyees a full game behind the defending league champions and left them only a half game ahead of the Caps.

Final game of the series is billed tonight with Cal McIrvin the probable Victoria pitcher and Van Fletcher his likely opponent. The Tyees then move to Wenatchee for four games and to Tri-City for three before returning home a week from Friday to face the Caps in the first three games of a 10-game home stand.

HITTERS STOPPED

Good Vancouver pitching stopped the Tyees for the third straight game last night. Ed Locke, colored righthander, gave up only four singles as the Tyees failed again to match the Caps' pitching and bobbled four times in a shaky display. Fletcher stopped the Islanders in a relief role Monday and Bud Guldborg was tough in the clutches Tuesday in the second game.

It was small consolation but the Tyees were right in the battle again until the late innings for the third straight time. They lost Monday in 13 innings, continually threatened in Tuesday's 7-4 setback and were as close as 4-2 after seven innings last night.

However, Locke never appeared in danger of losing. Only manager Cece Garriott, who picked up three singles and reached base on an error in a fourth trip, caused him any trouble. Pitcher Jim Propst got the other Victoria hit.

HE HITS, TOO

Locke also starred at the plate. The lanky Kansas City Negro hit a two-run triple in the fourth inning to give his club a 3-2 lead, and scored Vancouver's first run in the third after getting on with the first of two singles.

Propst, who started the season with a shutout, failed for the third time to complete a starting assignment. He went out for a pinch-hitter in the eighth, trailing 4-2. The Caps immediately pounced on the overworked George Randolph for three runs to put it out of reach. It was Randolph's third relief appearance in three nights and his eighth of the season. The Tyees have only played 14 games.

Victoria's defensive play, which is probably contributing heavily to the Tyees' pitching troubles, was again shoddy. The four errors, two by Luther Branham and one each by Granny Gladstone and Milt Martin, made in nine for the three Vancouver games, 17 for the last six games and 33 for the season.

INDIANS RALLY

Three runs in the last two innings won it for Spokane at Lewiston. The Indians scored twice in the eighth when two walks and a wild pitch helped out to take a 4-3 lead and scored a single run in the ninth after the Broncs had tied it up. Frank Chase, who received credit for the win after relieving John Marshall in the eighth, batted in the winning run with a single.

Sal DeGeorge, who refused to report to Victoria, showed some of the form which made him the leading pitcher in the W.I.L. last season at Yakima as he scattered nine hits to give Salem Senators a 7-1 win over the Bears, who have now lost six in a row.

DASSO ON BEAM

Frank Dasso, former Coast League strikeout king, pitched scoreless ball after the first inning and struck out nine Braves as Wenatchee Chiefs trimmed Tri-City, 10-2, at Wenatchee. Bud Hjelmaa led the winner's 19-hit splurge with a double and four singles.

		R	H	E
Tri-City	200 000 000—	2	6	1
Wenatchee	021 000 52x—	10	19	0

Porto, New (5) and Pesut; Dasso and Brokaw.

Salem	000 400 030—	7	10	1
Yakima	000 000 010—	1	9	2

DeGeorge and Nelson; Stites, Alaini (8) and Meyers.

Spokane	011 000 021—	5	6	2
Lewiston	000 300 010—	4	9	2

Marshall, Chase (8) and Sheets; Schultz, Powell (8) and Helmuth.

Box Scores

VICTORIA

	AB	R	H	PO	A	E
Branham, 2b	2	0	0	1	4	2
Monis, lf	3	1	0	3	0	0
Garriott, cf	4	0	3	2	0	0
Pries, 3b	4	0	0	1	1	0
Abernathy, 1b	4	0	0	8	0	0
Gladstone, ss	3	0	0	0	2	1
Treece, rf	3	0	0	2	0	0
Martin, c	4	0	0	6	0	1
Propst, p	2	1	1	0	4	0
† Clarke	1	0	0	0	0	0
‡ McIrvin	1	0	0	0	0	0
Allen	0	0	0	0	0	0
Randolph	0	0	0	0	0	0
Totals	31	2	4	24	11	4

† Clarke grounded out for Propst 8th.
‡ McIrvin flies out for Monis in 8th.

VANCOUVER

	AB	R	H	PO	A	E
Vanni, rf	3	1	1	4	1	1
Williams, ss	4	0	1	3	1	1
Ritchey, c	4	0	1	7	0	0
L. Tran, 2b	3	0	0	3	2	0
Wert, 1b	5	0	1	6	2	1
Scalise, lf	4	1	2	3	0	0
Duretto, cf	4	2	2	1	0	0
Isham, 3b	3	1	0	1	2	0
Locke, p	4	2	3	1	3	1
Totals	34	7	11	27	10	4

Score by innings:

Victoria	101 000 000—	2
Vancouver	001 200 13x—	7

Losing pitcher—Propst. Earned runs off: Locke 1, Propst 2, Randolph 3. Hits off: Propst, 7 and 4 runs in 7 innings; Randolph, 4 and 3 runs in 1 inning. Struck out by: Locke 6, Propst 4. Bases on balls off: Locke 7, Propst 3, Randolph 2. Wild pitches: Randolph. Left on bases: Victoria 8, Vancouver 10. Three base hits: Locke. Two base hits: Scalise 2. Runs batted in: Pries, Garriott, Williams, Locke 2, L. Tran 2, Duretto, Vanni. Sacrifice: Branham. Stolen bases: Garriott, Duretto, Treece, Ritchey. Double plays: Williams-L. Tran-Wert; Gladstone-Branham-Abernathy. Game time: 2.00. Umpires: Rehringer and Kimpel.

Canada Names Four Matmen For Olympics

WINNIPEG, May 7 (CP)—Montreal walked off with two places on Canada's four-member Olympic wrestling team today as a special committee named wrestlers from several champions declared here yesterday at the trials.

Named were: Adrien Poliquin, bantamweight, Montreal; Armand Bernard, featherweight, Montreal; Nick Mohammed, welterweight, Vancouver, and Bob Steckle, light heavyweight, Guelph, Ont.

Other champions declared were: lightweight—Landy Primo, Toronto; middleweight—Gordon Nelson, Winnipeg; heavyweight—Pete Piett, Winnipeg.

P.C.L. Baseball

HOW THEY STAND

	W.	L.	Pct.	GB.
San Diego	25	12	.676	—
Los Angeles	18	15	.545	3½
Hollywood	19	16	.543	3½
Oakland	17	16	.515	4
San Francisco	16	19	.457	6½
Portland	15	18	.455	6½
Seattle	15	20	.429	7½
Sacramento	14	21	.400	8½

		R.	H.	E.
San Francisco	030 001 000—	10	14	2
Hollywood	410 200 100—	7	15	1

Bradford, Zivich (1), Munrief (7) and Tornay; Lindell, Shepard (3), Lint (3), Strobel (6), Walsh (8) and Sandlock.

Sacramento	000 000 000—	0	4	2
San Diego	000 000 01x—	1	2	1

Johnson and McKeegan; Luna and Kerr.

Portland	207 0?? 000—	4	7	0
Seattle	012 000 000—	3	15	1

Lyon, Dinisi (3), Ward (6) and Robinson; Shans, Del Dura (4), Davis (9) and Wilson.

Los Angeles at Oakland postponed. Wet grounds, threatening weather. Doubleheader Friday.

Babe Defeated

VANCOUVER (BUP)—Stan Leonard and Jock McKinnon defeated Mrs. Babe Didrickson Zaharias and Fred Woods, 5 and 4, in an exhibition golf match at Vancouver yesterday.

Leonard is the Canadian professional champion while Mrs. Zaharias is the U.S. women's champion. McKinnon and Wood are Vancouver professionals.

Season's Largest

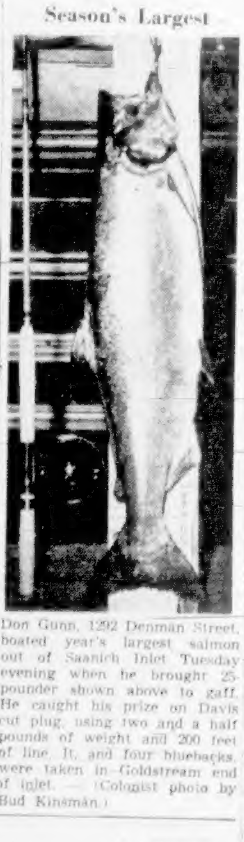

Don Gunn, 1292 Denman Street, boated year's largest salmon out of Saanich Inlet Tuesday evening when he brought 25-pounder shown above to gaff. He caught his prize on Davis cut plug, using two and a half pounds of weight and 200 feet of line. It, and four bluebacks, were taken in Goldstream end of inlet.—(Colonist photo by Bud Kinsman.)

Rejoins Caps

BOB SNYDER

W.I.L. pennant stock of Vancouver Capilanos jumped yesterday with announcement that ace righthander of last season's club would rejoin club. Snyder pitched 303 innings in 37 games in 1951 and led league in complete games with 31 and in victories, with 27. He lost only seven and saved several in relief roles. His acquisition establishes Vancouver club as short-priced favorite for 1952 championship. He was drafted by Memphis but was unable to get started this season and was reclaimed by Caps.

Inter-Class Bouts Hit By N.B.A.

NEW YORK, May 7 (AP)—Middleweight champion Ray Robinson and light heavyweight king Joey Maxim finally signed official contracts today for their June 23 title bout in Yankee Stadium and immediately drew a reprimand from the National Boxing Association.

"The N.B.A. feels that these inter-class bouts between champions are not in order until the champions concerned have defeated the logical contenders in their own divisions," the association said in a statement.

The N.B.A. said Robinson could defend his crown against such middleweights as Randy Turpin of England, Gene Hairston of New York and Charles Humez of France. It also contended that Archie Moore of St. Louis, Harold Johnson of Philadelphia, and Harry Matthews of Seattle deserved a shot at Maxim's crown.

First Victory For Tillicums; Edge Millmen

Tillicums scored their first win in the Senior "B" Men's Softball League by edging B.C. Forest Products, 3-2, at Central Park last night. The Clubmen battled to a 12-12 draw in their opening game with Timkeneers.

Army climbed into first place in the loop Tuesday by trouncing Esquimalt Merchants, 17-2. It was the Soldiers' second straight win.

Joe Clarkson put Tillicums into the lead in the fourth inning when he singled in two runs. Bill Merlok scored what proved to be the winner in the eighth on a wild pitch.

Linescores:

		R
Tillicums	000 200 010—	3
B.C. Forest Products	000 000 200—	2

Aitken, Eng (8) and Pinlott; Konkin and Fillmore.

Army	331 001 027—	17
Esquimalt Merchants	000 000 002—	2

Reeves and Turner; Henderson, Ramsay (7) and George.

Davey in Line For Title Bout; Gets Easy Win

CHICAGO, May 7 (AP)—Undefeated Chuck Davey, scoring four spectacular knockdowns, tonight easily defeated Chico Vejar with harpooning lefts to the face and stomach in their 10-round welterweight battle in Chicago Stadium.

The decision of the two judges and referee Frank Sikora was unanimous.

Making an astonishing whirlwind finish, Vejar was credited with winning only the 10th round. The second and the ninth were even.

Davey, fancy boxing southpaw, outsmarted and outmanoeuvred the New York University freshman by his savage two-fisted attack to the head and body.

The victory moved Davey, unbeaten in 33 bouts, into contention as the No. 1 challenger of Cuban Kid Gavilan's welterweight championship.

Davey, holder of a master's degree from Michigan State College, scored two knockdowns in the first round, one in the sixth, and another in the seventh.

JOKERS TO PRACTICE

Jimmy Little's Jokers, senior B lacrosse team, will hold a workout at Stevenson Park Friday evening at 6.

FAN FARE

By Walt Ditzen

The Sportlight

BY GRANTLAND RICE

There must be some form of college athletic control in this country that will check up and stop such practices as Judge Saul Streit charges against Kentucky University.

Everyone knew that a great many colleges had been far below a decent standard of conduct. Several reputable football coaches have told me of certain stars paid from $5,000 to $6,000 to enter certain universities, where they received plenty on the side.

However, from the charges Judge Streit made, and from his open condemnation of such actions, it does seem odd that a judge is needed to tell the truth. Have the colleges no athletic standards to guard?

I don't know how many faculty members the Board of Trustees has, but it seems odd that this large body should apparently know nothing of Kentucky U.'s actions, or should have done nothing about them.

Everyone knows that Kentucky doesn't stand alone as the great and lonely sinner. There are dozens of others, many dozens, almost as bad, when it comes to out-and-out professional football and professional basketball, played as amateur games.

This will continue as long as proselyting, scouting and athletic scholarships are given such a play.

Basketball, outside of its cheating department, has become more professional than big-league baseball. Well, about as much, anyway. Only in pro baseball managers don't give bonuses for good plays.

The N.C.A.A. or some other college body must find a way to stop this cheating that is taking place in college sport.

Wholesale dismissal of certain coaches will help, but the coaches are not the only ones to blame. They are directed by the wild-eyed alumni, and many students demanding victory at any price, no matter how dishonest the scheme may be.

Certainly, Rupp and his breed are through. Or Kentucky is through in college sport. What the colleges need is a commissioner by the name of Judge Saul Streit, and they shouldn't wait too long. It may be too late.

New Boy Manager

Lou Boudreau, the new Red Sox leader, was born back in 1917, 35 years ago, but he no longer is the boy manager. Boudreau won a Cleveland pennant in 1948, but he has grown up since that date. No man in baseball has turned in as fine a starting job as the ex-Cleveland leader.

Down in Florida, this last spring, the Red Sox looked to be hopeless. They had lost Bobby Doerr, an outstanding star. They were about to lose Ted Williams, one of the great hitters of the game. They were losing a .350 man—a home-run star—a leader at driving in runs.

Down south, in March, the Red Sox seemed to be on the earnest side, but also a trifle dejected, barring only Lou Boudreau. Boudreau went about his business cheerfully, and with confidence from day to day. He made no predictions. He simply worked overtime. He began to inspire much more confidence in his depleted squad. He worked harder than ever on his pitchers.

When the Red Sox headed north, they read in many papers where they had been picked to finish fifth or sixth. For years they had been namd to run 1-2. Usually number one, but not for 1952. It was all Indians or Yankees, or someone else.

In the face of this melancholy news, Boudreau opened the new campaign with a dash. He had his men ready to move, and ready to prove they were still ballplayers. The man from Illinois is a fine ballplayer and maybe an even better manager.

As an opening salute, no one so far has done a better job.

Three Student Softball Teams Tied for Lead

HOW THEY STAND

	W	L	Pct.
Oak Bay	1	0	1.000
Mount View	1	0	1.000
Esquimalt	1	0	1.000
Mount Douglas	0	1	.000
Victoria High	0	2	.000

Oak Bay and Mount View pounded out easy wins in senior boys' Inter-High School Softball League play yesterday.

Oak Bay trounced Victoria 8-2, the second straight loss for the Fernwood crew—while Mount View smashed out a 16-1 victory over Mount Douglas.

Ken Barnes went the distance for Oak Bay as his mates pounded Bob Lowe and Jack Willoughby for four runs in the last two innings to wrap up the game. Mike Price tagged a home run with one on for the winners in the fourth inning. Lowe was charged with the loss.

At Mount View, Allan Wilson spun a neat one-hitter as his mates clobbered Mount Douglas pitching at will.

Play in the junior league opened on Monday with Esquimalt squeezing out an 8-6 win over Mount Douglas and Victoria High edging Mount View, 10-9.

Bowlers Spoil Good Chance For Indian XI

LONDON, May 7 (Reuters)—The Indian touring team lost its first four wickets for 64 in the last 90 minutes of play today against Surrey at The Oval, after dismissing the home country for 219.

Surrey, batting first, had 199 on the board at the fifth wicket, but the next six men added only 20. Chiefly responsible was bowler Ramchand, who took five wickets for five runs in an inspired five overs.

The Indian openers tallied 24 before spinners Jim Liker and Tony Lock took over to dismiss four batsmen in 20 minutes.

Close of play scores in matches begun today:

Surrey, 219, India, 64 for four. Derbyshire, 218, Middlesex, 124 for three. Essex, 242, Cambridge, 75 for two. Yorkshire, 409 for eight, vs. Oxford University.

Warwickshire, 54 for none, vs. Hampshire (play delayed by wet wicket).

R.A.F., 181 for three, declared, Worcestershire, 72 for three (two-day match).

Speaking Briefly

Johnny Millman of Vancouver virtually assured himself a place on Canada's Olympic cycling team by winning the 1,000 metre qualifying trial twice over the week end.

* * *

Curt Simmons, Philadelphia Phillies' star lefthander who has recently been discharged from the army, will be honored by thousands of fans at Philadelphia May 16.

* * *

German tennis ace Gottfried Von Cramm has injured a muscle in his right arm and doctors say the injury will keep him out of the West Germany-Brazil Davis Cup match in Dueysidorf next week end.

* * *

Hibernian Football Club of Edinburgh, Scottish League champions, will play four games this Summer in Argentina, starting June 8.

* * *

Western International League baseball games scheduled for Spokane on Saturdays will be played in the afternoon from now on.

* * *

Chile meets Sweden in the second round of the European Zone Davis Cup tournament at Stockholm May 16-18.

* * *

New York Giants have obtained outfielder Bill Howerton on waivers from Pittsburgh Pirates and are expected to use the left-handed batter as a pinch-hitter.

* * *

Johnny Bratton, former National Boxing Association welterweight champion, and Del Flanagan will meet in a 10-rounder in Madison Square Garden May 23.

* * *

Jockey Johnny Longden is just five-firsts away from riding his 4,000th winner.

Protective Rule Sometimes Works in Reverse

BY GALE TALBOT

NEW YORK, May 7 (AP)—The rules of baseball go to elaborate lengths to protect the rights of the individual player, to make certain that a talented youngster is given a fair chance to make good in the big leagues and cannot be kept indefinitely in the low-salary minors at the whim of some owner who doesn't like the way he parts his hair.

Perhaps the most important safeguard is the rule which says that a player who has been in the big show for three seasons may not be sent back to the minors until every one of 15 other major league clubs have said it doesn't want him even at the waiver price of $10,000.

That seems fair enough to all parties. Certainly it protects a player from petty treatment. Yet in certain cases the rule may work a severe hardship both on an aspiring athlete and on the club which owns him.

You may have noticed that Montia Kennedy, a southpaw who throws possibly the fastest ball in the game today, did a remarkable stint of relief pitching for New York Giants the other day. He held the hot Chicago Cubs to a single for 6 1-3 innings, retired 17 men in a row and was, in a word, sensational.

Those were the first balls the tall Virginian had thrown in anger for 23 days, since he blew a late-inning lead in an exhibition game against Cleveland at Evansville, Ind. The victory was the first he had scored for the National League champions since last May 19, nearly a year ago. Yet he had been around all the time in between, eating his heart out either on the bench or in the bullpen.

Kennedy has been with the Giants since 1946 except for part of the 1948 season at Minneapolis.

As late as 1949 he pitched 14 complete games and won 12 while losing 14. There were many days when his sinking fast ball was virtually untouchable.

But in 1950, as Sal Maglie and Jim Hearn hit their stride, there was less work for Kennedy and his wildness increased on his rare appearances. Last year, locked in a tense pennant race, manager Leo Durocher could take no chances and gave up on Montia completely.

This spring, sore in spirit, Montia made life equally miserable for the Giant batters in practice at Phoenix. One day in particular he was, as they say, throwing aspirin tablets. The hitters really got no practice at all. They just stood well back from the plate and waved.

"Look at that boy throw!" exclaimed Tom Sheehan, the Giants' chief scout. "If only he could have been at Minneapolis last year, working every third or fourth day. He would be ready now."

Okay, why wasn't he sent out?

"Not a chance of getting waivers. Every club in the league would try to grab him."

Well, why not let one of them have him? "He says he's got to pitch regularly to be effective.

"If we did that," said pitching coach Frank Shellenbach, "we would find ourselves batting against him. That is not a happy thought."

LOSING HAIR?

MASSAGE WITH
Silvikrin
famous British success contains Amino Acids/

"EXPORT"
CANADA'S FINEST CIGARETTE

The One And Only Jockey
BRIEFS - SHORTS - LONGS - SHIRTS FOR MEN AND BOYS
THE SYMBOL OF FITNESS
by Moodies

ASK FOR Scotland's Favourite Son...
JOHNNIE WALKER
BORN 1820—STILL GOING STRONG
FINE OLD SCOTCH WHISKY
Distilled, Blended and Bottled in Scotland

JOHN WALKER & SONS LTD., SCOTCH WHISKY DISTILLERS, KILMARNOCK, SCOTLAND
This advertisement is not published or displayed by the Liquor Control Board or by the Government of British Columbia.

Society Steeplechase Set for 10th Running

NASHVILLE, Tenn., May 7 (AP)—Highbrow hayburners put on the dog before the common people here next Saturday in a horse race unusual in American turf history.

It will be the 10th running of the Iroquois Memorial Steeplechase, in which horses with the haughty pedigrees compete mostly for glory and to the enjoyment and edification of a crowd annually numbering from 10,000 to 20,000, depending on the weather.

Unlike some other sporting events, where you're gouged for all the traffic will bear, this one is all for free.

Hot dogs and soft drinks are a dime apiece. Or you can bring a basket lunch and spread it on the emerald slopes of the Harpeth Hills surrounding the race course.

Betting being illegal in Tennessee, there is no pari-mutuel window. But a modest wager probably could be arranged without being collared by the cops.

The race is named for Iroquois, the Tennessee-bred horse which won the English Derby in 1881, the only American horse to win that event.

It is sponsored by the Volunteer State Horsemen's Association.

Nineteen horses thus far have been entered.

The Iroquois is run over a three-mile, 18-hedge course in Percy Warner Park, the city's huge playground which covers thousands of acres and offers a natural amphitheatre for the race.

Only amateurs compete, which may or may not account for the great number of spills. Last year there were five bad ones. A. D. Plamondon III of Chicago, whose back was broken in a fall, will be back this year on the same mount, Dr. John Youman's Storm Hour.

Outsider Cops Trial Stakes; O.C. Hope Dim

EASHER, Surrey, England, May 7 (CP)—Unheralded Dante Colt, with some unpromising past performances, today won the Sandown Park Trial Stakes and made Britain's Epsom Derby prospects look darker than ever.

A. J. D. McCalmont's horse, a 25-to-1 shot, easily beat Postman's Path and Hilitop in the 1¼-mile test over a muddy track. From the Derby point of view, the main significance was the defeat of the favored Frequency, one of the few remaining British-breds thought to have Derby credentials.

The Sandown Trial was originally scheduled to mark the second appearance this season of Indian Hemp, owned by publisher Max Bell of Calgary, but the colt was scratched because of track conditions. Indian Hemp, a Derby outsider, now will run in the Newmarket Stakes May 14.

Golf--- Here's How

By SAM SNEAD
Golf's Greatest Player-Teacher

The mechanics of golf, including the clubs, is basic knowledge and so I recommend this: Study the club shaft in today's picture. The hands are just slightly in front of the clubhead. Now if you'll take a look at your clubs, you will see that the shaft comes away from the clubhead at a slightly forward angle. This relationship is built into your club by the maker because tests have shown that that small difference is vitally important. It means that the face of the club contacts the ball with the loft the club was intended to provide. You can readily understand that if you use, say a straight-faced No. 1 wood, but tilt the handle back, you convert the No. 1 wood to a spoon so far as the loft of the club is concerned when it comes in contact with the ball and so to leave the loft of the club in correct relation to the ball the shaft is inserted in the head with a slightly forward angle. But since in the address position the clubhead is back of the ball, your hands are even with the ball due to this shaft adjustment.

(Protected, 1952, by John F. Dille Co.)

Cricket Opens On Saturday; Two Matches

The Victoria and District Cricket Association will open its 1952 season this week-end as all six teams get under way in search of the league championship and the new Colonist Cup.

Oak Bay, the defending champion, will play Five C's, dethroned champion and runner-up last season, in the feature match at Windsor Park, Saturday at 2.30.

Alcos will play the Cowichan Cricket Club in the other Saturday match at Duncan starting at the same time.

On Sunday at 2.30, Albions and University School Incogs will play at the Beacon Hill Park oval.

Minor Boxla

The pee wee and bantam divisions of the Greater Victoria Box Lacrosse Association will open league play Saturday at Stevenson Park.

Schedule follows:

8.30 a.m.—Pee wee, Esquimalt vs. Saanich.
9.30 a.m.—Pee wee, Fairfield vs. Fernwood.
10.30 a.m.—Bantam, Saanich vs. Fernwood.
11.30 a.m.—Bantam, Oak Bay vs. Fairfield.

Cleveland Indians plan to give Bob Kennedy the down payment on a new home May 20 at a send-off before the outfielder rejoins the marines.

HANDSOMELY TAILORED
SLACKS
For Dress or Casual Wear. See Our New Selection.
BRITISH IMPORTERS
641 YATES E 1613

BONDED BRAKES ARE ECONOMICAL
★ ★ ★
For the Average Car the Cost Is $18.00
★ ★ ★
The Life of Your Brake-Lining Is Doubled
VIEW STREET GARAGE
720 VIEW ST. Phone G 3243

Ready Mixed Exterior Paint
Dark Grey, Medium Grey and Brown ..... Per gallon $3.50
—ALSO—
EXTERIOR and INTERIOR PAINT
White, Ivory, Cream, Green ..... Per gallon $4.95 and $5.95
ALUMINUM PAINT
For various purposes—$3.00 for U.S. gallon
FOR YOUR SHORTAGE—
SEE OUR SURPLUS
CAPITAL IRON AND METALS LTD.
1824-1832 Store Street
G 2434 - G 8441

YOU, TOO, CAN FLY
SIX MILES HIGH!

You Can Go 'AIRCREW' Today!
Altitude 10,000 . . . 20 . . . 30 . . . 40,000 feet!
More than six miles above the earth, crack pilots of the RCAF fly with the speed of sound — aided by the very latest in scientific equipment for themselves and for the jets that they command.
More young men who have an aptitude for flying are needed now—to train as members of the Air Crew team. For those who have what it takes, the RCAF can offer a permanent career — an exciting job — with pension at a comparatively early age. If you are between 18 and 24, get complete information now!
Serve in Defence of Freedom as a
PILOT, NAVIGATION OFFICER OR RADIO OFFICER
Write or see in person the RCAF Career Counsellor at the address in the coupon — or mail the coupon today!

R.C.A.F. RECRUITING UNIT
1315 Government St., Victoria, B.C.
Phone: E 0626
Please mail to me, without obligation, full particulars regarding enrolment requirements and openings now available in the R.C.A.F.
NAME (Please Print) (Surname) (Christian Names)
STREET ADDRESS
CITY PROVINCE
EDUCATION (by grade and province)
AGE
CAF-5-52
Royal Canadian Air Force

Socred Leader Denies Name Misleads Public

VANCOUVER, May 7 (CP)—Lyle Wicks, president of the B.C. Social Credit League, said today charges that the B.C. league is "misleading" the public are "hair splitting."

He was replying to a statement by J. V. MacDonald of the Social Credit Secretariat of Liverpool, Eng., that the league is "misleading" because it is not connected with the movement established by Maj. C. H. Douglas.

"That doesn't mean anything," said Mr. Wicks.

"There is only one Social Credit movement in B.C. and that is ours."

He said there may be differences between the B.C. league and the "Douglasites," but it was only "hair splitting."

City Allocates Nursing Home Part of Funds

Ald. Mrs. Margaret Christie will have to settle for half a loaf for the present.

The city has allocated $82,500 toward its share in the $450,000 addition to the Victoria Nursing Home. The sum is a little more than half the $150,000 needed.

The balance of the $150,000 will be provided out of capital asset funds at a later date, according to a letter received by Ald. Christie.

Victoria's only woman alderman has waged a year-long battle for city support of the project. The remainder of the $450,000 will be provided by the two senior governments.

Little Danger Of Flooding On B.C. Rivers

There is little danger of flooding along B.C.'s major rivers if temperatures and precipitation remain normal, the provincial government's latest snow survey shows.

Heavy rain and high temperatures could bring high peak flows in the Fraser and other lower mainland streams.

In the interior and the north, the spring melt is well advanced. The snow pack is far below normal for this time of year.

Car Overturns On Highway

A car driven by Hubert C. Ellner, Goldstream Road, Langford, was damaged to the extent of $400 when it overturned on the Island Highway near 16-mile post early yesterday morning.

R.C.M.P. said Ellner suffered minor injuries.

Tremors Shake Village North of Frankfurt

FRANKFURT, Germany, May 7 (Reuters)—Strong earth tremors early today shook thousands of sleeping villagers in the Taunus mountains, nearly 20 miles north of Frankfurt. The tremors lasted 20 seconds. No casualties or damage were reported.

I've Re-Discovered OLD DUTCH CLEANSER!

Mrs. E. A. Bishop
49 The Oaks, Toronto, Ontario, Canada, writes:

"It's a joy to use Old Dutch again! It's so sudsy and fragrant ...cuts grease from my pots and pans quick as a wink. Smooth Old Dutch is wonderful for the sink and enamel stove top too. It leaves them shining white and clean. Re-discovering Old Dutch is quite a revelation ... I simply had to write and tell you how pleased I am with Old Dutch Cleanser."

Outcleans Them All!

Helps You Clean with

TWICE the SPEED and EASE

For the "shine-of-their-lives" use all-purpose Old Dutch to polish all your porcelain, pots and pans. Dissolves grease on contact, floats away dirt and grime with real "rinse-away" sudsing action—not wispy foam. Try snowy-white, fragrant, new-sudsing Old Dutch!

—the only cleanser made with activated Lemonite

MADE IN CANADA

Snowy-White...Sudsing Action!

Give Mom a holiday from the kitchen

One of the nicest Mother's Day gifts you can give is to take over the kitchen for Mom—and prepare her favorite foods for her. You may have a little trouble, at first, keeping her out of the kitchen—but she'll love it! After all, planning meals is just about a 52-week schedule for her. That's why a holiday from the kitchen will be a perfect treat. To help you prepare attractive, delicious meals, we're featuring these easy-to-fix, "Mom-pleasing" foods... at prices that will please her, too.

SAFEWAY'S "Holiday for MOM" event!

FEATURING A LINE UP OF MOM-PLEASING VALUES

★ APRICOTS Golden Areas, Australian, 28-oz. can 42c

★ PORK AND BEANS Taste Tells, 15-oz. cans 2 FOR 25c

★ TOMATO JUICE Sunny Dawn, Fancy, 48-oz. can 34c

★ Asparagus Cuts Remarkable, Standard, white, 20-oz. can 16c

CANTERBURY TEA
Rich flavor, pkg. of 60 bags 69c
A luxury blend in every respect yet it's economically priced. Get some today.
ACT NOW on Canterbury Tea's exclusive offer on WALLACE BROS. "A-1 Plus" Quality Silverplate. Amazing savings! Wallace name on every piece. Guaranteed by Wallace! Get your ORDER BLANKS today!

SPONGE CAKE
Tilbest, Roll Mix, 12-oz. package 30c

ICING SUGAR
2-lb. carton 27c

Butter First Grade, Spring House 2 lbs. $1.29
Tomatoes Gardenside, Standard, 28-oz. can 27c
Margarine Rose, coloured 2 lbs. 65c
Chili Con Corne Burns', 15-oz. can, New Low Price 33c
Red Plums Monica, Choice, 15-oz. cans 2 for 27c
W. K. Corn Lynn Valley, Standard, 15-oz. cans 2 for 33c
Pure Lard North Star, 1-lb. cartons 2 for 23c
Salad Dressing Miracle Whip, 16-oz. jar, New Low Price 49c
Margarine Parkay or Margen colored, 1-lb. carton 2 for 69c
Chicken Haddie Sea Lect, 14-oz. can 25c
Goblin Meats Hot Pot, Braised Steak, Steak and Kidney Pie, 15½-oz. can 42c
Mixed Pickles Zest Sweet, 24-oz. jar 45c

EDWARDS COFFEE
Regular or Drip, 16-oz. can 99c
New Low Price

GRAPEFRUIT SECTIONS
Glennaire, Fancy, 20-oz. can 22c

CHOICE PEACHES
Taste Tells, Halves, 15-oz. can 22c

SOLID TUNA
Geisha, 7-oz. can 32c

FRUIT COCKTAIL
Hunt's, Choice, 15-oz. can 23c

BURNS DINNER
Beef Kidney, 15-oz. can 32c
New Low Price

EMPRESS
JELLY POWDERS
Seven delicious flavours, 3¼-oz. packages. 6 for 45c

SHAMROCK
ICE CREAM
A perfect dessert, pint carton 25c
For stores with deep freeze units only.

NEW POTATOES
Shafter—Tender and mealy
Delicious with real cream
3 lbs. 25c
NEW LOW PRICE

Cabbage California, firm, crisp heads, lb. 9c
Cauliflower Local, well trimmed, serve with cream sauce, lb. 20c
Lettuce Imported, large firm heads, now is the time for salads, lb. 15c
Tomatoes No. 1 Hothouse, red-ripe, firm, nice for slicing, lb. 45c
Grapefruit Florida, White, nice size, juicy and thin skinned 2 lbs. 19c
Cantaloupe Imported, sweet and mellow, delicious for dessert, lb. 23c
Bunch Carrots Imported, well formed, washed, good quality, lb. 9c
Rhubarb Local, field, tender, fresh, excellent for stewing, lb. 5c

MRS. FLEMING'S
PIE CRUST MIX
24-oz. package 38c

SHIRRIFF'S
PIE FILLING
Lemon, a delightful pie, 8-oz. package 18c

★ ORANGES Sunkist, Size 288's and 252's, Sweet and Juicy, ideal for school children's lunches, 3 lbs. 25c 8 lbs. 65c

STEWING BEEF for thrifty meals
Lean chunks from top government grades of beef. All tender, juicy, flavorful meat. How about a delicious, savory stew tonight? Perfect-eating guaranteed—or money back!
Boneless lb. 54c

★ LAMB FRONT QUARTER Whole or Half, Lb. 47c
★ LOIN OF PORK Tenderloin or Rib End, Lb. 48c
★ COTTAGE ROLLS Visking, whole or piece, Lb. 62c
★ CROSS RIB ROAST BEEF Red and Blue brand, lb 59c

Prices Effective MAY 8, 9 and 10 Inclusive

We Reserve the Right to Limit Quantities

SAFEWAY

CANADA SAFEWAY LIMITED

You'll prefer

NESCAFE

3 good reasons why

1 *it's the best coffee you will ever taste*
There's a full richness of flavour in every cup of NESCAFE. That's why more people, the world over, drink NESCAFE than all other instant coffees combined.

2 *it saves you so much money*
It's a premium coffee, always fresh and full of flavour. Yet NESCAFE will save you up to 40c a pound over regular coffee.

3 *it's easy to prepare*
Quick as the kettle boils, you can have satisfying, invigorating coffee. Make it in the cup or coffee-server. Just use one teaspoonful of *NESCAFE for each cup desired, add boiling hot water and your coffee is ready.

NESCAFE
the finest cup of coffee you ever tasted

*NESCAFE (pronounced NES-CAFAY) is the exclusive registered Trade Mark of Nestlé's Milk Products (Canada) Limited to designate its Soluble Coffee Product. It is composed of equal parts of pure soluble coffee and added pure carbohydrates (dextrins, maltose and dextrose) added solely to protect the flavour.

Army Offers Course in Calgary

MILITARY ACTIVITIES

BY ROY PARRETT

The army is offering an eight weeks training course in Calgary for members of the reserve army. The course will be held [illegible] and August [illegible] members of a Victoria reserve unit.

The course will be at Currie Barracks. D. W. [illegible] reserve force [illegible] in the age group 17 to 21 years [illegible] training [illegible] army and [illegible] of personnel as a source of potential [illegible] for the regular army.

Candidates who must be members of the reserve [illegible] be paid $67.00 a month and [illegible] maintenance and clothing provided by the army.

Reserve units at Esquimalt Armoury have announced [illegible] they will accept recruits within these age limits who wish to attend the armoury [illegible] Applications should be made [illegible] of the reserve [illegible]

* * *

A Victoria officer has topped the country in pre-staff [illegible] examinations. Capt. T. J. Larkin, formerly a resident of Esquimalt, obtained the highest marks in the [illegible] preparatory staff [illegible] held last [illegible] Major [illegible] Larkin is [illegible] Director of Artillery [illegible]

The Victoria Officer Training Corps [illegible] training [illegible] for reserve army units have been announced. Air force units will [illegible] two weeks annual camp [illegible]

Victoria candidates undertaking tests are 2nd-Lieut. Arthur Sherwin, and Officer Cadets E. N. Hartley, J. W. Lott, T. A. Smith, F. E. Richardson, T. H. [illegible], T. S. Evans, L. B. Good and [illegible] D. Irotch.

* * *

The Victoria Officer Training Corps [illegible] for reserve army units have been announced. Air force units will [illegible] two weeks annual camp [illegible]

The 5th B.C. Coast Regt. will proceed to Mary Hill camp commencing June 21. 75th H.A.A. Regt. and S.A.A.O.R. will train at Albert Head commencing June 28.

The Canadian Scottish (Princess Mary's) will proceed to Vernon [illegible] annual camp [illegible] Field Artillery [illegible] camp at Vernon [illegible]

[illegible] camp for the 40th [illegible] Squadron R.C.E.M.E. [illegible] the [illegible] of a month [illegible] the parent [illegible] Regiment [illegible] May [illegible]

* * *

Army [illegible] are [illegible] the [illegible] for the [illegible] the [illegible] their [illegible] for examinations [illegible] May 26. Army headquarters [illegible] the examinations at [illegible] of [illegible]

* * *

[illegible] 75th H.A.A. Regt. [illegible]

* * *

[illegible] are taking [illegible] for the [illegible] the [illegible] their [illegible] for examinations [illegible] May 26. Army headquarters [illegible] the examinations at [illegible] of [illegible]

* * *

A Victoria officer has topped the country in pre-staff [illegible] examinations. Capt. T. J. Larkin, formerly a resident of Esquimalt, obtained the highest marks in the [illegible] preparatory staff [illegible] held last [illegible] Major [illegible] Larkin is [illegible] Director of Artillery [illegible]

The Victoria Officer Training Corps [illegible] training [illegible] for reserve army units have been announced. Air force units will [illegible] two weeks annual camp [illegible]

The 5th B.C. Coast Regt. will proceed to Mary Hill camp commencing June 21. 75th H.A.A. Regt. and S.A.A.O.R. will train at Albert Head commencing June 28.

The Canadian Scottish (Princess Mary's) will proceed to Vernon [illegible] annual camp [illegible] Field Artillery [illegible] camp at Vernon [illegible]

[illegible] camp for the 40th [illegible] Squadron R.C.E.M.E. [illegible] the [illegible] of a month [illegible] the parent [illegible] Regiment [illegible] May [illegible]

Trunk Sewer Work Started

Work has begun on the main trunk sewer line from Harriet Road toward San Sebastian Avenue, H. D. Dawson, Saanich municipal engineer, said yesterday.

Work also has commenced on Fairfax Avenue [illegible] stated.

Other public works include completion except for backfilling of a lateral [illegible] water works project, a start on a sidewalk on Cedar Hill Road, completion of Vashon Drive surfacing and first grading of Tillicum Road.

Woman's Claim Confirmed

A deaf mute [illegible] claim for possession of a farmhouse [illegible] West Road for the rest of her [illegible]

[illegible] Mr. [illegible] Matthews noted [illegible] the father of the Rob[illegible] as a [illegible] for his [illegible] Age.

Clean Your REFRIGERATOR

for ½ cent a week!

Baking soda [illegible] food odors and smears. Keeps interior and [illegible] sweet and fresh. Just [illegible] a box on a damp cloth and wipe over inside [illegible]

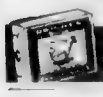

COW BRAND BAKING SODA

Proudly Presenting NALLEY'S B.C. PRODUCTS
FREE 10¢ COUPON ALLOWANCE

On NALLEY'S 32 oz. only. 76¢

32 oz. and 16 oz. jars. 16-oz. only. 41¢

At Your Grocer

Support B.C. Industry

United PURITY Stores

At Your Grocer

Buy B.C. Payrolls

OIL HEAT

Let us install an Automatic Oil Burner in your furnace NOW on NEW EASY TERMS

$100 DOWN

BALANCE IN EASY MONTHLY PAYMENTS

W.R. MENZIES & CO. LTD.
SINCE 1909

911 FORT E 7713 - E 8413

SHOP and SAVE

SCOTT & PEDEN SUPERMARKET

Fruit Cocktail Dole's, 28 oz. tin 39¢
Peaches Lynn Valley 15-oz. tin 21¢
New Crop NOW HERE
OLD COLONY MAPLE SYRUP Pints, Quarts, Gallons
Liquid Honey Lake Shore with no drip pouring spout 1 lb. jar 33¢
Crax Biscuits Barbara's 8-oz. pkg 19¢
Bacon Side Butts' Rindless ½ lb. Cello wrap 25¢

Wax Paper Milady Heavy Wax, 100 ft. roll 30¢
Skim Milk Powder Sweetville, 1 lb. tin 35¢
Mayfair Australian SPICED BEEF LOAF ½ oz. tin 29¢
Chocolates for Mother's Day NELSON'S (Special Wrap) 1 lb. box 1.15 2 lb. box 2.25
Oranges 2 lb. 39¢

FEATURING B.C. PRODUCTS FROM NALLEY VALLEY

Nalley's Fresh, Crisp POTATO CHIPS 10¢ 25¢ 49¢
Shoestring Potatoes 2 lb. 43¢ 2 lb. 49¢

Nalley's TANG Creamy and Smooth
32 oz. 76¢
16 oz. 41¢

SCOTT & PEDEN
510 Cormorant St. FREE PARKING G 7181

1951 Report to Shareholders, Customers and Employees:

THE COMPANY RECEIVED $46,880,250 for supplying 1,512,461,144 kilowatt hours of electricity and 3,492,981,000 cubic feet of gas; for carrying 131,430,857 passengers on transportation vehicles; for hauling 1,126,659 tons of freight; and for various other services.

here's where the money went

2% Retained for expansion of services and improvements $929,834

4% Dividends on "A" shares—rate of $1.60 per share $1,984,000

4% Dividends on preferred stock—average rate 4.45% $1,675,722

8% Interest on bonds, etc.—average rate 3.48% $3,699,932

13% Wear and exhaustion of property $6,120,189

15% Materials and services charged to operations $7,348,224

16% Required for government $7,522,559

38% Employment Costs—Wages, salaries, pensions, etc. charged to operations $17,707,047

In 1951 B.C. Electric spent to expand and improve services $21,825,798

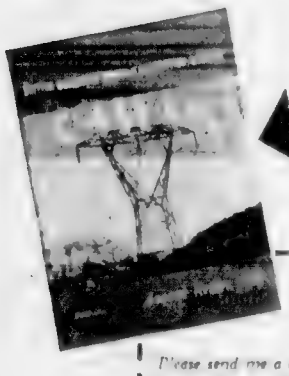

Mail this coupon for a copy of the full 1951 Annual Report.

Public Information Dept.
B.C. Electric,
425 Carrall St., Vancouver 4, B.C.

Please send me a copy of the B.C. Power Corporation Limited Annual Report for 1951.

Name _____

Address _____

During the year, to finance the development program, $6,000,000 was raised through the sale of preferred shares and $5,000,000 through the sale of bonds ($20,000,000 of bonds were sold; the balance of the proceeds to be paid to the Company in 1952.) The balance was financed from the proceeds of securities sold in 1950.

Major expenditures in 1951 were:

Electric extensions, Mainland and Vancouver Island, including cost to connect 9,493 additional customers $3,297,845
Gas extensions, Mainland and Vancouver Island, including cost to connect 1,137 additional customers $ 406,160
Lake Buntzen hydro-electric development—reconstruction of No. 1 generating station $2,188,191
Wahleach Lake hydro-electric development—generating facilities and associated transmission line $4,315,743
Substations, associated distribution facilities and local transmission system $4,661,608
Purchase of Hope and Lillooet systems $ 459,576
Trolley coaches, Vancouver, 55 units $1,390,099
Overhead distribution system for trolley coaches, Vancouver $ 533,235

B.C. Electric

Business-managed, publicly-regulated services . . . unified for stability and economy

Spreading of Disease By Fowl Held Likely

Feeding habits of prairie fowl, both wild and domestic, make it possible to keep foot-and-mouth disease pictured in a quarantined area, B. H. Hall, Canada Health Division, said yesterday.

Mr. Hall was commenting on a report of the agriculture department [illegible]

He said that with few frequent farm market pens in the early morning and the hanging from farm to farm carry the virus with them. Domestic fowl pick up the virus by feeding on the same pens during the day, he said.

He mentioned the chance of the virus being contracted from eggs when they are treated with [illegible] before shipping. The virus could enter through the pores of the egg and now inside [illegible]

not be affected by treatment, he said.

He expressed the opinion that [illegible] for an egg [illegible] be greater than to other shipments.

Provincial officials stated that while [illegible] eggs from [illegible] Alberta and Manitoba would be adequate, he said.

They commented also that there is believed to be as much chance of the disease being brought in by humans as in egg shipments.

Navy Wives Hitch-Hike To Halifax

HALIFAX, May 7 (CP).—Pat Booth and Arline Carveth of Victoria, wanted to join their navy husbands here so they hitch-hiked across the country.

The 4,000-mile trip took them 17 days and cost about $18, $7 of which Pat lost en route.

"We wanted to join our husbands in Halifax," they said today, "and hitching was the only way we could manage the trip."

Sidney Dock Rebuilding To Start Soon

Rebuilding of the ferry dock at Sidney is expected to get under way soon.

[illegible]

Appeal Court Due to End Sitting Today

[illegible]

EXECUTORS AND TRUSTEES FOR HALF A CENTURY

Other People's
MONEY
and our business

Money, in addition to legal tender, embraces, in a broad sense, Bonds, Stocks and Property of all kinds.

Our business is looking after other people's money—that is, their personal business—for themselves and their heirs.

Placing your Investments in our care and naming us Executor in your Will, ensures immediate and careful supervision of your assets and continuity of administration in regard to your estate.

You are welcome to discuss your affairs with us in confidence and without obligation

THE
ROYAL TRUST
COMPANY
GOVERNMENT AT VIEW, VICTORIA • TEL. E4126
R. W. PHIPPS, MANAGER

RED & WHITE FOOD STORES

FAULTLESS ICE CREAM

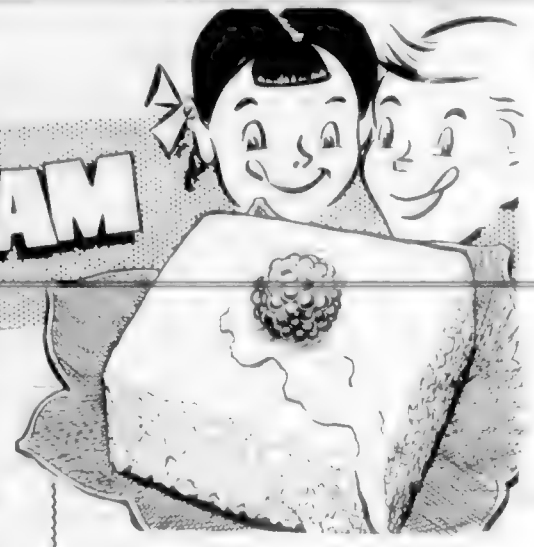

ROBIN HOOD CAKE MIXES

White or Chocolate. Pkg. 31c

Just Right With Ice Cream

All Flavors 25¢ PINT BRICK

45c QUART BRICK

Week Ending Thursday, Friday, Saturday May 8, 9 and 10

★ PORK AND BEANS Brim Full, 15-oz. 4 tins 39c

★ Strawberry and Apple Blended Jam, Columbia, 48-oz. 59c

★ NABOB COFFEE Fine or regular, lb. 99c

★ PEANUT BUTTER Squirrel, 16-oz. 35c

Canned Fruit

Apple Sauce	17¢
Apricots	29¢
Sliced Pineapple	33¢
Peaches	21¢
Fruit Cocktail	24¢

Fruit Juices

Blended Juice	2 for 25¢
Grapefruit Juice	2 for 23¢

Vegetable Juices

Tomato Juice	33¢
Vegetable Juice	2 for 39¢

PURITAN

Assorted Meat Spreads	2 for 29¢
Irish Stew, 15-oz.	33¢
Corned Beef Dinner, 15-oz.	37¢

HORSESHOE SALMON 47¢

Johnson's Paste Wax 1's 63¢

Johnson's Car Plate Tins

Dr. Ballard's Dog and Cat Food Variety Square, 2 lbs. 31¢

Champion Dog and Cat Food, 15-oz. 2 for 27¢

PERFEX POWDER BLEACH Per pkt. 47c

PERFEX LIQUID BLEACH 32-oz. bottle 31c

LIQUID BLEACH 64-oz. bottle 57c

Watch for the Nabob Prize Giver . . . . If you have a package of Nabob Tea or De Luxe Tea Bags, you may win one of 5 beautiful prizes, given away each day Monday through Friday.

Nabob Tea 1 lb. pkg.	98¢
De Luxe Tea Bags 125's	1.19
De Luxe Tea Bags	73¢
De Luxe Tea Bags 30's	37¢

Baking Supplies

Pie Pack Apples Aylmer, 28 oz.	29¢
Seedless Raisins Malaga, 2 lb.	45¢
Pitted Dates Martin, 2-lb.	41¢
Medium Coconut Mar, 4 oz.	17¢
Tea Time Pastry Flour 5-lb.	36¢
Baking Cups Medium, pkg.	15¢

Miscellaneous

Pacific Milk Tall tins, 48 tin case 7.93	2 for 35¢
Lushus Jelly Desserts Fruit	3 for 29¢
Good Luck Margarine	2 lbs. 69¢
Peas Green Valley, Ungraded, 15-oz. tins	2 for 29¢
Infant Foods Heinz, 4 oz. tins	3 for 28¢
Digestive Biscuits Peek Frean, 2 lb.	25¢

FEATURING NALLEY'S FINE B.C. PRODUCT

SPECIAL 10c COUPON ALLOWANCE ON NALLEY'S TANG

16-oz. bottle 41¢ and your coupon

32-oz. bottle 76¢ and your coupon

Nalley's Fresh Potato Chips 4 oz. bag 25¢

Nalley's Shoestring Potatoes Vacuum packed 2 tins 43¢

FRUITS & VEGETABLES

ORANGES	Sunkist, 344s	3 lbs 25¢
RHUBARB	Fresh, local	lb. 5¢
LETTUCE	Large, solid heads	lb. 13¢
RADISHES		2 bunches 15¢
GREEN ONIONS		2 bunches 15¢
SPINACH	Cello. pkg.	22¢

MEAT VALUES

Boneless, Smoked

HAMS	Tenderized	lb. 79¢
SIDE BACON	Rindless, sliced	½ lb. 25¢
BOILING FOWL	Local, grade "A"	lb. 45¢
BOLOGNA	Delicious for an economical lunch	½ lb. 22¢

Above in Meat Markets Only

★ RED & WHITE FOOD STORES ★

Mc & Mc

NOW . . . FREE PARKING FOR Mc & Mc CUSTOMERS

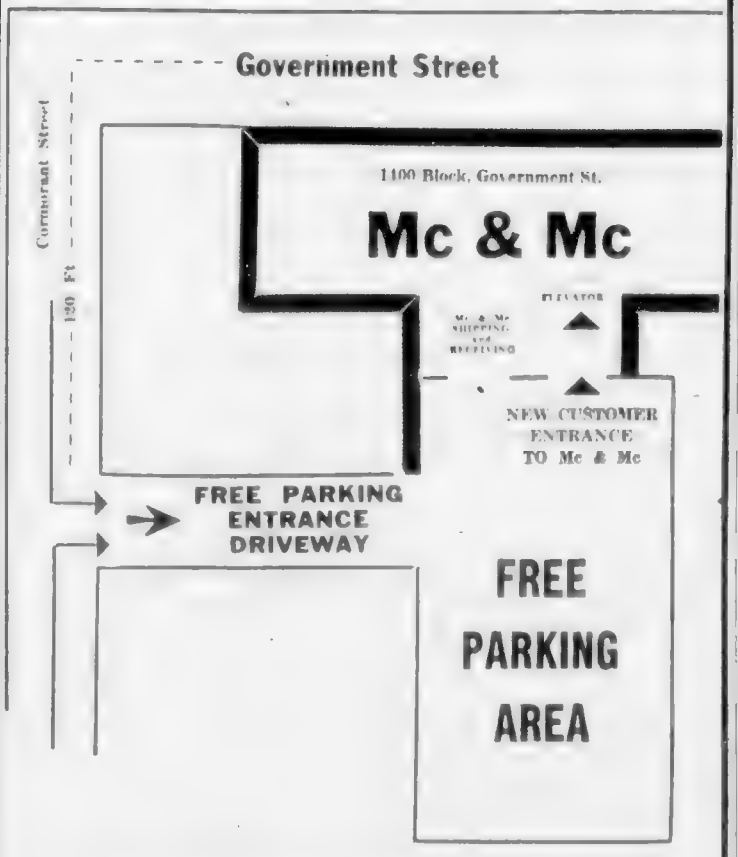

Mc & Mc are pleased to announce NEW FREE PARKING FACILITIES as an additional service to Mc & Mc customers.

Easy to reach, easy to use with a new entrance direct to the store elevator. Make use of this new Mc & Mc service. No minimum purchase required . . . no sales slip required . . . just drive in, park and shop at your leisure at Mc & Mc.

92 YEARS SERVING VICTORIA

1400 BLOCK GOVERNMENT ST.

McLENNAN McFEELY & PRIOR LIMITED

PHONE G 1111

93 YEARS GROWING WITH VICTORIA

Hospital Patient Suggests Campaign To Subsidize Korean Entertainment

St. John's Young People Offer "Follow Thou Me" on May 25

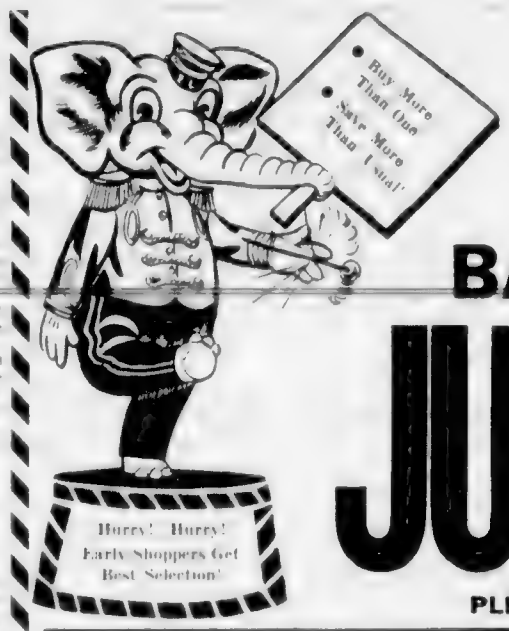

EATON'S

BARGAIN BASEMENT

JUMBO DAY

PLEASE, NO TELEPHONE OR MAIL ORDERS

Women's Ankle Socks — Pair 49c — Jumbo Price — 2 pairs 88c

Real Silk Squares — Each 1.00 — Jumbo Price — 2 for 1.88

Women's Casuals — Pair 2.49 — Jumbo Price — 2 pairs 4.88

Men's Sport Shirts — Each 1.99 — Jumbo Price — 2 for 3.88

Indian Blankets — Each 3.69 — Jumbo Price — 2 for 6.88

Men's Wool Ankle Socks — Pair 98c — Jumbo Price — 2 pairs 1.88

Women's Blouses — Each 1.98 — Jumbo Price — 2 for 3.88

Children's Shoes — Pair 1.98 — Jumbo Price — 2 pairs for 3.88

Terry Face Cloths — Each 19c — Jumbo Price — 5 for 88c

Unbleached Cotton — Yard 29c — Jumbo Price — 4 yards 88c

Nylon Hosiery — Pair 49c — Jumbo Price — 2 pairs 88c

Smart Millinery — Each 1.98 — Jumbo Price — 2 for 3.88

Children's Pullovers — Each 69c — Jumbo Price — 3 for 1.88

Finger Tip Towels — Each 33c — Jumbo Price — 3 for 88c

Plastic Chair Pads — Each 49c — Jumbo Price — 2 for 88c

Men's Ankle Socks — Pair 49c — Jumbo Price — 2 pairs 88c

Women's Pullovers — Each 1.98 — Jumbo Price — 2 for 3.88

Children's Overalls — Pair 1.98 — Jumbo Price — 2 pairs 3.88

Terry Bath Towels — Each 1.00 — Jumbo Price — 2 for 1.88

Boys' Sport Shirts — Each 1.59 — Jumbo Price — 2 for 2.88

Hosiery Clearance — Pair 69c — Jumbo Price — 3 pairs 1.88

Women's Rayon Slips — Each 1.99 — Jumbo Price — 2 for 3.88

Children's T-Shirts — Each 49c — Jumbo Price — 2 for 88c

Flannelette Mill Ends — Yard 25c — Jumbo Price — 4 yards 88c

Men's Work Shirts — Each 1.98 — Jumbo Price — 2 for 3.88

Men's Work Socks — Pair 98c — Jumbo Price — 2 pairs 1.88

Rayon Panties — Pair 49c — Jumbo Price — 2 pairs 88c

Plaid Overalls — Pair 1.59 — Jumbo Price — 2 pairs 2.88

Cotton Mill Ends — Yard 25c — Jumbo Price — 4 yards 88c

Men's Underwear — Garment 49c — Jumbo Price — 2 garments 88c

EATON'S—Bargain Basement

Store Hours: 9 a.m. to 5 p.m. Wednesdays, 9 a.m. to 1 p.m.

Phone E 6141

EATON'S FOODATERIA

A BETTER TABLE ON A LOWER BUDGET!

Advertised prices apply to personal shopping only. Phone and Mail Orders will be filled at slightly higher prices.

Featuring . . . Food Products MADE IN VICTORIA

MADE IN B.C.

Ormond's Wafers and Crackers

Cream Crackers — Ormond's cream crackers, salt or plain, 14-oz. pkg. — 29c

Graham Wafers — Ormond's honey graham wafers, 16-oz. pkg. — 29c

Kersey's Peanut Butter — 37c — 89c

Dad's Cookies — 32c — 32c

ZERO Cold Water Soap for Woollens — Large pkt. 98c — Small pkt. 59c

Nalley's B.C. Products Special

Tang Salad Dressing — Special for Coupon Allowance . . . Coupon on back of every jar! — 32-oz. jar with coupon 76c — 16-oz. jar with coupon 41c

FRUITS

FRUIT BASKETS FOR MOTHER'S DAY — 1.00 to 10.00

Fancy baskets of fruit prepared fresh

Strawberries Fresh, full baskets, each 43c

Peas Fresh, green pod peas, lb. 19c

Potatoes New 3 lbs 22c

Tomatoes Hot House dessert, lb. 37c

Oranges Sunkist, dozen 19c

QUALITY MEATS

Tender Aged Beef . . . Red and Blue Brand Steer Beef

Cross Rib Roast lb. 67c

Hamburger Fresh, lb. 58c

Stew Beef 65c

Boiling Beef 33c

FISH SPECIALS

Fresh Red Spring Salmon lb. 63c

Fresh Ling Cod In the piece, lb. 29c

Local Kippers 25c

DELICATESSEN

Chopped Ham Sliced ¼ lb. 36c

Potato Salad lb. 30c

Cole Slaw lb. 33c

Blood and Tongue Sausage lb. 59c

Italian Pepperoni lb. 1.20

Kosher Salami lb. 1.38

English Head Cheese lb. 58c

The EATON GUARANTEE "Goods Satisfactory or Money Refunded" T. EATON Co BRITISH COLUMBIA LIMITED

From EATON'S To Mother with Love

It's "Top Secret"

Exclusive With EATON'S In Victoria

Your Legs Look So Lovely!
Your Hosiery Bills Are Small!

Once you snap your garter over the "Top Secret" elastic shock-absorber, you'll never go back to ordinary hosiery! . . . Because "Top Secret" keeps your seams straight all the time . . . lets you stoop, bend, twist with complete comfort, takes all the strain on the hose . . . what a difference in the length of wear! Try your first pair today!

51-gauge, 15-denier . . . Pair **2.50**

EATON'S—Hosiery, Main Floor

SHORTIE COATS

Special, Each **25.00**

- Imported and domestic [illegible] crepe, fleeces, worsted flannels, hard-wear tweeds, quality checks.
- Off white [illegible] and other darker rooms.
- In eight much-modern styles.
- Junior sizes 11 to 17, misses' sizes 10 to 18, women's half sizes [illegible].

EATON'S bought better quality materials at special prices from a leading Canadian maker and had them made up into high fashion styles . . . many are from ends of bolts that could only make one or two of a coupon or style . . . wise shoppers will hurry down right away for best selection!

EATON'S—Coats, Second Floor

We Celebrate Our New Location With a Great Three Days of

Special Millinery Values

- Manufacturer's samples
- Milans
- Braids
- Fine and rough straws
- Early shopping advised!

A great, wide selection of hats to make you look your gayest for "Mother's Day." Most: one-of-a-kind . . . each one specially flattering. Sailors, shells, cloches, rocker bonnets, profiles, large and medium brims. Lovely colours, all dressed up in veils, ribbon cockade, beads and flowers. Wide choice of head sizes. All displayed in our convenient new location between the blouse department and the Family Shoe Centre.

Three Outstanding Price Groups:

4.69
6.69
8.69

EATON'S—Millinery, Second Floor

Choose the Payment Plan that Suits YOU best . . . on an

EATON Revolving Credit ACCOUNT

At EATON'S in Victoria you may enjoy this new, handy aid to greater [illegible] YOU, the customer, decide how much you pay a month. YOU establish YOUR own credit plan.

[illegible]

[illegible] EATON Revolving Credit Account. [illegible] Suits YOU Best!

Here Is How Revolving Credit Works

[illegible]	10.00	15.00	20.00	25.00
[illegible]	60.00	90.00	120.00	150.00

[illegible]

*Used Purchases May Not Be Charged on This Account

EATON'S—Accounts Office, Third Floor—E 4141

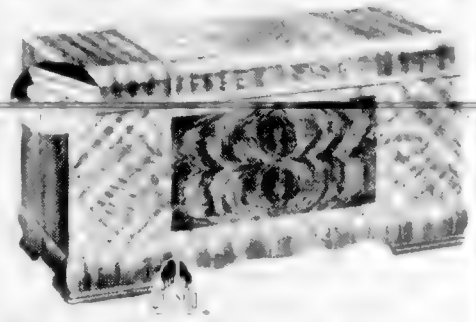

Remember Her Sunday With

A Fine Cedar Chest

For a [illegible] treasure chest, a gift that's [illegible] day of the year! Choose her's from [illegible] lasting beauty in [illegible] Tennessee cedar [illegible] that [illegible] mother [illegible]

57.50 . . 85.00

EATON'S—Draperies, Second Floor, House Furnishings Building

Royal Doulton Figurines

Superb Accessories for Her Home

Exquisite [illegible] she loves [illegible] certain to find [illegible] Has [illegible]

Top of the [illegible]
Margaret
Monsoon
Lady [illegible]
Ivy [illegible]
Price from [illegible]

9.00 . . 54.90

EATON'S—China, Main Floor, House Furnishings Building

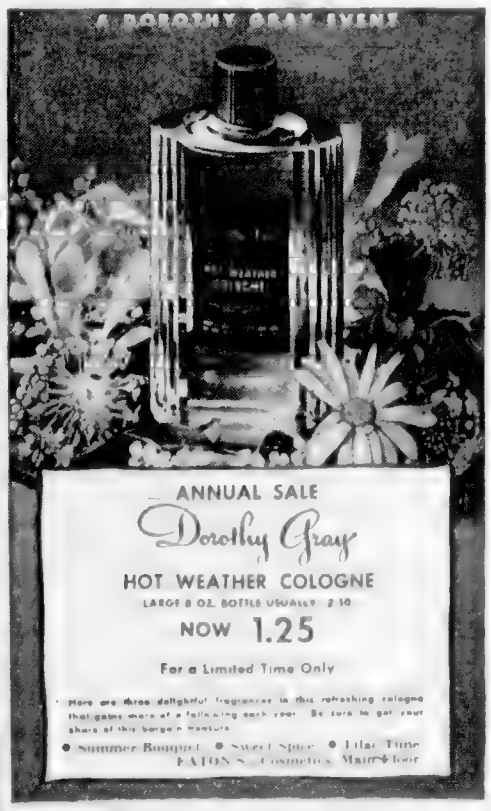

Watch for the

Not-Advertised Specials

of the

Staples Department

Now located on the Third Floor, Main Building.

What's New at Eaton's

[illegible] Mother [illegible] Here [illegible] something [illegible] something [illegible] for herself.

If She Has An Eye for Smart Accessories

[illegible] Mother [illegible] Each 16.95

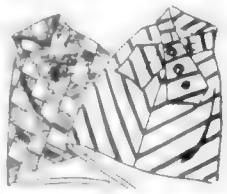

If She Thinks Fashion Is Fun

[illegible] Each 5.95

If She's Delighted With a Bit of Whimsy

[illegible] Each 3.95

If She Loves Carefree Nylon

[illegible] Each 13.95

If She Has a Feeling for Colour

[illegible] Set 3.95

EATON'S—Accessories, Main Floor

The EATON GUARANTEE "Goods Satisfactory or Money Refunded" — T. EATON Co. BRITISH COLUMBIA LIMITED

LOCAL NEWS

The Daily Colonist.

(ESTABLISHED 1858)

NO. 125—NINETY-FOURTH YEAR — VICTORIA, BRITISH COLUMBIA, THURSDAY, MAY 8, 1952 — SECOND NEWS SECTION

COLONIST TELEPHONES
A-Exchange ... E 4111
AFTER 11:30 P.M. AND BEFORE 8:00 A.M.
Sports ... E 1909 — Circulation ... E 0725
Editor ... E 8009 — City ... E 7000

Salesman Dies in Crash

An ambulance driver Joe Gradel examines damage to car which Bruce Fraserson, Victoria salesman, was driving when it went out of control on Ladysmith's Diamond Bridge [illegible] Fraserson was killed instantly and Fabian injured.

Victoria Man Killed in Crash On Highway Near Ladysmith

[illegible]

AT SEA IN SURGERY

[illegible] Police said an inquest will be held at 2 p.m. today in Ladysmith.

Jury Finds Death Accidental

[illegible]

Victoria Boer War Flag Located for Big Reunion

[illegible]

T.L.C. to View Film Showing Kitimat Work

A film showing work at Kitimat will be shown May 21 to Victoria and District Trades and Labor Council, A.F.L. [illegible] it was announced last night.

The film was produced by the Aluminum Company of Canada Ltd.

[illegible]

Where . . .

Is the world's biggest candle?

The answer is in today's classified section, feature "Where in the World?"

Water Board to Visit Sooke Lake Property

A visit to the Sooke Lake watershed has been arranged for members of the Greater Victoria Water Board May 24.

[illegible] Shawnigan Lake Lumber Co. [illegible] tourists at Duncan [illegible] designed to acquaint members with the problems of sustained yield logging.

Members are expected to be armed with enough factual information to settle the four-month-long controversy over a sustained yield logging project planned last year for the watershed.

Water commissioner I. D. Lachman predicted a showdown on the question at the May 19 water board meeting.

"We needed [illegible] decision on our [illegible] of another [illegible] said yesterday.

"We said we good [illegible] Commissioner Bonnell [illegible] part of the logging project [illegible] Lachman who resigned in May.

Mayor [illegible] chairman [illegible] the board meeting on [illegible] the fight to [illegible] the Sooke area.

Under the plan [illegible] board [illegible] would be [illegible] area would not be [illegible] planned last year for the watershed.

[illegible] would be about one half of 1 per cent of the total area of both Goldstream and Sooke watersheds each year.

Garden Tour Draws Crowd

AROUND TOWN

[illegible]

A slight earthquake believed to have its epicentre about 500 miles from Victoria was recorded at 9:[illegible] yesterday by the Dominion Astrophysical Observatory on Little Saanich Mountain.

• • •

[illegible]

• • •

The B.C. Government Employees' Association will meet Monday evening at 8 p.m. in the Douglas Building cafeteria. Committee and other business reports will be given.

• • •

[illegible] was fined $35 for failing to remain at the scene of an accident.

Sales Tax Saving Draws Opposition

[illegible] course in trying to save money paid in sales tax to the federal government.

A resolution opposing the federal tax on municipalities for manufacture of signs and sewer pipe for their own use was opposed.

"It is imposing a hardship on these people if we don't have to pay the tax and they do."

LABOR COSTS

following the same policy with this tax as with the housing.

"It doesn't apply all over the country, but it is enforced just the same," he said.

STICKS TO POINT

The resolution, drawn up to be presented to the Union of British

Army Losses Discussed

[illegible]

Leap Saves Truck Driver

By a [illegible] leap, driver David P. Gardner, 1141 Hillside, escaped from this truck just before it was in collision with a train near Lake Cowichan on Monday. Damage to truck totaled about $[illegible]. [illegible] the truck's brakes failed to [illegible] photo by Earl Kinsman.

Heads Kiwanis

Kiwanians Attend Parley

[illegible]

May 17 Deadline For Soap Boxes

Victoria youngsters wishing to enter the May 24 Kiwanis Club soap box derby at Nanaimo are asked to get their entries in before the May 17 deadline.

Entries should be sent to the soap box derby secretary at Nanaimo.

Navy, Mayor To Pay Call At Bellingham

[illegible]

Today's Events

THURSDAY, MAY 8

12:10—Rotary Club luncheon, Empress Hotel.

[illegible] Mission to Lepers, YWCA.

6:30—Oak Bay Kiwanis Club, Oak Bay Beach Hotel.

8—Social Credit rally, 750 Pandora.

8:30—Marion Barnum recital, Arts Centre.

Cabinet Decision Queried by Scott

[illegible]

Coffee Price Down Slightly

Wholesalers yesterday reduced the Canadian dollar price with results a three [illegible] second drop in coffee prices.

[illegible] the reduction applies to [illegible] brands. They [illegible] the overall reduction had been made on coffee exports to North America.

[illegible] coffee to Canada is imported from the United States, they said.

Products Fair Reports Increase in Attendance

[illegible]

Salvation Army Called 'Panhandler'

[illegible]

Floor Price Move Fails

[illegible]

Guild Rehearses "Kind Lady"

[illegible] set for a pose at the [illegible] rehearsing for "Kind Lady" [illegible] Jean [illegible] and Cynthia [illegible]

Queen of R.V.Y.C. Big Ship Fleet May Be Home for Opening Day

[illegible]

Reception After Recital

SOCIAL AND PERSONAL

Here for Wedding

To Holiday in Lost

Luncheon Follows Judging

Here for Table Displays

Gold Cord Presented

Lady Baden-Powell, Chief Guide of the world, presented gold cord to Betty McGregor, [illegible] in recognition of her service to Girl Guides [illegible] Lost Lake.

Attendants Dress In Pastel Shades

Sale Proceeds $74—Heads League

VISITED SON

Clubs and Societies

GIFTS FOR MOM

Remember Sunday, May 11 is Mother's Day

CROWN DRESS and HAT SHOP

614 View St. E 7911

Lady Mae Shoppe

gift IDEAS for MOTHER

Blouses, $2.95
Slips, $1.95
Nightgowns $2.95
Panties, $1.00
Silk Hose $2.25
Nylons, $1.35

HAPPY HAWES SAYS— TRULY SELF POLISHING

HAWES' FLOOR GLOSS

A HAWES QUALITY PRODUCT

Barbara Brento's BUYS AND WHYS A WEEKLY INFORMATION SERVICE

LAMORENE

DRY CLEANS YOUR RUGS AT HOME!

SPRINKLE IT ON... BRUSH IT IN... VACUUM IT OFF...

PRESTO! – rugs come clean like magic

LAMORENE CARPET CLEANER

REGULAR 40 OZ AT $2.79

FOR BEST RESULTS USE THE LAMORENE BRUSH $1.59 each

A PRODUCT OF R. H. WOOD & COMPANY LTD.

WHAT MOST MOTHERS WANT MOST FOR

Mother's Day

Fairyan Fine English Bone China

CUPS and SAUCERS

$2.50

Give Her the

TWIN SET

29.95

MOTHER'S DAY SPECIAL

THREE-PIECE DRESSER SETS

$5.00

"KEEP HOT"

TEA POT

$7.00

Mother's Day Sunday, May 11

A Practical Gift for Mother

EXPELLING PICKLE FORK

$1.00

LAMPS

Special Purchase for Mother's Day

$10.95

BIRKS

Married at St. John's

Lieut. Michael West and his bride, the former Barbara Nation, were an attractive couple as they left St. Johns Church Wednesday. (Cosom photo by Paul Kingsmith)

Barbara Nation Is Bride Of Lieut. Michael West

Arrange Tea In Mural Room

Honored at Parties

Decorated Table Display Attended by Large Crowd

Today's Pattern

9293

by Marian Martin

WEEK'S BUDGET STYLE

Beauty and You

By MARION MATTHEWS

COMPLETE FUR RENOVATING SERVICE
R. CHAS. GORDON
308 Central Bldg. 630 View

joyce

dairy new patterns in

$10.95

$12.95

$11.95

Mother's Day, Sunday, May 11

- Oomphie Slippers, [illegible] $4.50
- Nylon Hosiery $1.35, $1.75, $1.95
- [illegible]

Munday's
1203 DOUGLAS STREET

Give Mother a whirl on MOTHER'S DAY

Mother's Day Special on
PEARLS
Two and three-strand necklets, woven [illegible] bracelets and earrings. Your choice, SPECIALLY PRICED $2.00

EARRINGS
CHOOSE FROM OVER 3,000 PAIRS $1.00 UP

ROSE'S LTD.
1317 DOUGLAS ST. JEWELERS

McCLARY
The Name of Quality
IN COAL, WOOD, ELECTRIC AND GAS COMBINATION RANGES

Enjoy quick, clean heat with silent electricity . . . enjoy the conveniences of an efficient gas range . . . and the dependable warmth of coal and wood as well. McClary makes all these models . . . and you can see them on display . . . at HOME FURNITURE!

Water Fronts or Copper Coils Are Available

McCLARY Coal and Wood, Gas Combination	$240
McCLARY Coal and Wood, Electric Combination	$364
With Visualite Oven	$388

Credit Restrictions NOW REMOVED!
TERMS AS LOW AS 10% DOWN — MONTHLY PAYMENT AS LOW AS $5.00 — AND YOUR USED FURNITURE STILL TAKEN AS PART PAYMENT!

home furniture co.

REMEMBER MOTHER . . .

With gifts of her own choice . . . under she pick from the shop the models . . .

- Blouses
- Hosiery
- Belts
- Dresses
- Shorties
- Suits

Mary Constance
784 FORT

CLOTHES HE'LL WEAR WITH PRIDE

BOYS' QUALITY OXFORDS Brown only

SUITS from 12.95

COATS from 9.95

Just unpacked [illegible] Dressy and [illegible] wear

the STORK
TWEEN AGE SHOP
631 FORT STREET . . . VICTORIA B.C.
Phone G 1194
There is No Substitute for Quality

Remember Mother's Day May 11th!

Bring the smile to Mother's face with a bouquet of lovely cut flowers or a fine flowering plant. Make your selection as simple as you wish . . . or give her a floral corsage to wear on HER OWN SPECIAL DAY.

Member of F.T.D.A.
Flowers Wired Anywhere Anytime

NORTH QUADRA FLORISTS
2971 QUADRA ST. E 8221

Expert Expects Big Oil Discoveries

BY HARRY YOUNG
Colonist Business Editor

The view that big oil discoveries have yet to be made in the [illegible] Redwater and Leduc fields in Alberta is held by Bert [illegible], assistant production chief of Imperial Oil, who made his first visit to Victoria this week.

[illegible]

Nelson area, north of St. John, does not intend to drill there meantime.

[illegible] some idea of the amount of work and capital that [illegible] expected to develop the western Canadian oil fields when [illegible] every 300 square miles of prospective area [illegible]

[illegible] to the pipeline, the western gas grids and petrochemical plants which guests include [illegible]

* * *

ACTIVITY SWINGS

[illegible] activity during April, while [illegible] recent tax alleviations and [illegible] loosening of credit restriction [illegible]

* * *

NEW VICTORIA SERVICE

[illegible]

* * *

CEREMONY AT DAM

[illegible] unveiling by Lands Minister E. T. Kenney, of a rock monument bearing a commemorative aluminum plaque naming the dam [illegible]

* * *

MORE ANNUITIES

[illegible]

[illegible] Mastic Gold Fields Ltd., an all-time high tonnage was reported of 1731 tons daily average. Net [illegible] last quarter of 1951.

Pacific Pete Brings In B.C. Gas Well

The No. 4 Fort St. John well being drilled by Pacific Petroleums on the eastern B.C. border was in yesterday.

One of the seven wells in the present drilling campaign of Pacific Petroleums and its associates, No. 4 is reported to have given a wet gas test of 6,141,000 [illegible]

[illegible] is the third large to come in. [illegible] drilling campaign brought in by the Pacific group in the Fort St. John area of B.C. [illegible] while decreasing shipments rose to [illegible] compared with 2,700,000 [illegible]

Grain Deliveries Hit Record Pace

FORT WILLIAM, Ont., May 7 — Deliveries of grain to Western elevators in the week ended May 1 set a record pace with wheat [illegible] 3 million bushels, barley 4,500,000 [illegible] 299,000 [illegible] Last year's figures [illegible]

Western elevators increased their stocks during the week by [illegible] 3 million bushels, oats [illegible] barley [illegible] rye [illegible] flax [illegible]

Western elevators increased their stocks during the week by [illegible] 3 million bushels, oats [illegible] barley [illegible] rye [illegible] flax [illegible]

Country deliveries of grain [illegible] amount the [illegible] terminals [illegible]

Blacklist Set In Drug Cases

UNITED NATIONS, N.Y., May 7 — [illegible] January [illegible]

New Cream Deodorant Proved

53% MORE EFFECTIVE

Safely Stops Perspiration 1 to 3 Days

● Doctors now find that new creamy Arrid is 53% more effective than any other leading deodorant in keeping underarms dry. They find that no other deodorant compares with Arrid in stopping perspiration and odor. That's why more Canadians use Arrid every day than any other deodorant. Don't be half safe! Only new Arrid gives you this exclusive 5-way protection:
1. Safely stops perspiration 1 to 3 days . . . is 53% more effective
2. Saves your clothes from stains and clinging odor.
3. Deodorizes instantly on contact . . . keeps you shower-bath fresh up to 48 hours
4. Creamy! Contains Creamogen — won't dry out
5. Antiseptic. Safe for skin

DON'T BE HALF-SAFE. USE ARRID—TO BE SURE!

SEE IT AT THE B.C. PRODUCTS FAIR

EXCLUSIVELY MADE BY THE ARROW FURNITURE
THIS UP-TO-THE-MINUTE
MODERN BEDROOM GROUPING WHICH INCLUDES:

Mr. and Mrs. chest with plate mirror, chiffonier of 4 drawers, stylish radio headboard with attached night stands, quality spring-filled mattress and ribbon slat spring on legs. The suites can be had in 5 finishes that will harmonize with the color scheme of your bedroom.

DON'T FORGET! SEE US AT "THE FAIR"

Regular Price, complete, $235 — Introductory Offer, complete, $195
Complete Saving to You: $40
BUY NOW AND SAVE ON ARROW'S EASY PAYMENT PLAN

DON'T FORGET! SEE US AT THE FAIR

ARROW FURNITURE
LOCATED ON GOVERNMENT BETWEEN YATES AND JOHNSON

ROYALLY GOOD

ROYAL CITY Plums

ask for... ROYAL CITY CANNED FOODS

Elk Falls Mill Starts in June

CAMPBELL RIVER, B.C., May [illegible] — Paper production [illegible] Elk Falls Mill [illegible] of the [illegible] Instalation of machinery [illegible] September.

Never before such Convenience!

New Blue Bonnet

De Luxe golden yellow MARGARINE

IN INDIVIDUALLY WRAPPED QUARTERS

GOLDEN Yellow Blue Bonnet DE LUXE Quarters — individually cut and wrapped — go right from package to plate! No scooping, no slicing. Just unwrap what you need — smart-looking, appetizing golden yellow margarine is ready to serve! For neat attractive individual portions, simply cut the quarters — they make perfect pats! And forget that measuring cup when you cook with DE LUXE Blue Bonnet — handy chart on package shows exactly where to cut!

EXCLUSIVE DE LUXE Quality!

KEEPS FRESHER far longer!

Compare DE LUXE Blue Bonnet with any spread at any price! Compare it for flavor, for texture, for downright delicious eating! You'll find here is REALLY DE LUXE QUALITY — the kind of quality that comes only from the best ingredients, the most modern churning methods. You'll be proud to serve DE LUXE Blue Bonnet margarine!

Individual wraps help seal out ice box odors, seal in country-sweet flavor. Unused quarters stay sealed, keep fresher until needed. DE LUXE protection for DE LUXE Blue Bonnet quality! Be sure you ask for new DE LUXE Blue Bonnet Margarine — product of the makers of FLEISCHMANN'S YEAST, MAGIC BAKING POWDER and other fine food products

FLAVOR! NUTRITION! ECONOM-E-E! DE LUXE BLUE BONNET GIVES "ALL 3"

remember

MOTHER'S DAY

MAY 11

HERE ARE THE THINGS SHE'LL LOVE at DICK'S

HOSIERY

[illegible] Nylon, pure silk and rayon in sheer or service weight. $1.25 to $2.25

Lingerie by Watson's

[illegible] $1.25 to $1.50

Slips

Kayser Slips of distinction. The most popular slip for [illegible] $2.95

Blouses

[illegible] $3.98 to $5.98

DRESSES
For Mother to Wear On Her Day

[illegible] $5.95

DICK'S Dress Shoppe
1324 DOUGLAS JUST ABOVE JOHNSON

Stock Quotations—Market Reports

Complete Vancouver Trading

Toronto Oils

Toronto Mines

Montreal-Toronto Industrials

CLOSING PRICES

Unlisted and Miscellaneous

New York Market

The above stock quotations are supplied by A. E. Ames & Co., T. H. Burns & Co. Ltd., Hagar Investments Ltd., H. A. Humber Ltd., Investment Dealers Association and James Richardson & Sons.

Closing Averages

DOW JONES AVERAGES

20 Industrials	261.99,	up .98
20 Rails	95.11,	up .95
15 Utilities	48.89,	up .08
65 Stocks	100.95,	up .53

Volume, 1,120,000

TORONTO AVERAGES

Industrials	319.00,	up 2.16
Golds	89.86,	up .82
Base Metals	181.52,	up .62
W. Oils	147.63,	off .20

Sales, 2,[illegible]

Canadian Invest. Fund $6.59

MONTREAL AVERAGES

Industrials	198.1,	up .60
Utilities	84.1,	unchgd
Golds	66.81	up .25
P. & P.	689.65,	up 18.09

Sales, 198,400

VANCOUVER AVERAGES

Golds	51.59	off .37
Base metals	242.65	unchgd
Oils	191.67	off .70

Sales 238,1[illegible]

Grain Prices

WINNIPEG

CHICAGO

Egg Market

Noranda Rises Three Dollars In Brisk Closing Hour Trade

After a hesitant forenoon, prices climbed in a brisk final hour.

Papers were prominent in the action. Senior metals and base metal stocks held gains and losses in balance.

Base metal gains were moderate. Barvue, Labrador, Noranda, [illegible] and West Amulet led the session. Aluminum and Peace River showed strength but Buffalo, Okalta and Selburn [illegible]

Peace River Activity

Papers Move Ahead

Active Stocks Market Guide

In the active stocks on the Toronto, Montreal and New York stock markets yesterday

TORONTO

Mines and Oils

London Prices

MONTREAL

NEW YORK

Today's Dollar

MONTREAL

NEW YORK

C.P.R. Elects Its Directors

At the meeting following the shareholders' meeting, George A. Walker, Q.C., was elected chairman of the company, W. A. Mather, president, and N. R. [illegible] vice-president. The following were elected directors: George A. Walker, W. A. Mather, N. R. [illegible], E. H. M. Wade, [illegible] Beatty and Hon. Charles A. Dunning.

Dividends Declared

Results for [illegible] Canadian Whitehead Brass [illegible] Imperial Varnish and Color [illegible] Mother Dodge [illegible] cents payable June 1, record May 15.

Three claims [illegible] drilled by Royran Gold Fields on Levy Township property in the Chibougamau area revealed mineralization [illegible]

A Canadian [illegible] section was recovered.

Mather Says C.P.R. Must Expand

MONTREAL, Que., May 7 — A. A. Mather, president of the Canadian Pacific Railway, said [illegible] at the annual general meeting of the company here today.

[illegible]

[illegible] Insurance

improvement of properties to

Montreal Bonds

BANK OF MONTREAL

ESTABLISHED 1817

DIVIDEND NO. 388

NOTICE is hereby given that a DIVIDEND of TWENTY FIVE CENTS per share on the paid-up Capital Stock of this Bank has been declared for the current quarter, payable at its banking house in this city on Monday, the [illegible] day of June next, to shareholders of record at the close of business on the [illegible] day of May, 1952.

By order of the Board.

A. K. [illegible] BALL

General Manager

Montreal, [illegible], 1952.

EXCELLENT HOME FOR A BUSINESS EXECUTIVE

[illegible]

A. E. Ames & Co.

Limited

Investment Securities

Royal Trust Building, 602 View Street, Victoria, B.C.

Telephone [illegible]

TORONTO MONTREAL WINNIPEG VANCOUVER NEW YORK LONDON, ENG.

PANORAMIC SEA VIEW

3071 LARKDOWNE

OPEN FOR INSPECTION

Tuesday, Wednesday and Thursday

May 6, 7 and 8 — 6.30 to 8.30 p.m.

SIX GLORIOUS ROOMS WITH ALL MODERN CONVENIENCES

PRICE **$15,950**

BOORMAN INVESTMENT CO. LTD.

E 7124 616 View St.

LOANS

● YES PROMPTLY [illegible]

[illegible] Phone [illegible] today

EXAMPLES OF LOANS

[illegible]	13.80	18 mo.	20 mo.
[illegible]	154.19	309.72	319.46
Pay Monthly	$12	$34	$44

Beneficial Loan System — Loans $50 to $1200

COMPANY THAT LIKES TO SAY YES

Personal FINANCE CO.

2nd Fl., 650-A YATES ST. (Above Tip Top Tailors) VICTORIA

Phone: Beacon 7248 • Harvey Strang, YES MANager

OPEN SATURDAYS UNTIL NOON

All loans made in conformance with Consumer Credit Regulations

Loans made to residents of all surrounding towns • Payments [illegible] made

BONDS STOCKS GRAIN

Estab. since 1857

COMPLETE QUOTATIONS AND STATISTICAL SERVICE

JAMES RICHARDSON & SONS

Government at View Telephone Garden 1158

For an excellent speculation in TUNGSTEN and other valuable minerals, we suggest the purchase of the shares of

ROCHER DEBOULE MOUNTAIN MINES LTD.

This property adjoins "Rocher Deboule Mine" now held by Western Uranium Cobalt Mines Ltd. Funds for diamond drilling are in the treasury and drilling is to commence in May. Limited number of shares only available.

Price: 25 cents per share

For full particulars on this outstanding speculation apply to:

H. A. HUMBER LIMITED

[illegible] Victoria Bldg. Telephone E 5912-23

Plumbing Special

5' Steel Pembroke Bath

Complete With Waste and Overflow

18"x20" China Wall Basin

Complete With Mixed Faucets, Trap and Plug

Close-Coupled Closet

Complete With Solid Plastic Seat

3-PIECE SET, COMPLETE..... $176.25

W. R. MENZIES & CO. LTD.

SINCE 1909

911 FORT E 7713 - E 8113

The air-tight seal inside the lid retains natural moisture and flavour. As a result you roll a fresher, better, cigarette every time with Player's cigarette tobacco.

PERFECT FOR ROLLING BY HAND OR MACHINE

OPEN FOR INSPECTION

May 7 2 till 5 p.m.

May 8 7 till 9 p.m.

CHOICE LOCATION—2830 Murray Drive

Price $21,000

THE ROYAL TRUST COMPANY

Colonist Want Ads for Results
Phone E 4111 8 A.M. to 8 P.M.

COLONIST CLASSIFIED WANT ADS

Phone Empire 4111 for Colonist Classified

The Daily Colonist

CLASSIFIED RATES

Complete Radio Programs for Thursday

Information on radio programs is supplied by the individual stations. The Colonist points programs, corrections and changes as submitted and does not assume responsibility for inaccurate listings.

CJVI—[illegible] kc. | CKDA—1340 kc. | CBC—[illegible] kc. | KIRO—710 kc. | KOMO—1000 kc. | KJR—950 kc. | KVI—570 kc. | CJOR—600 kc. | CBWN—[illegible] kc.

Television for Thursday

STATION KING 11 SEATTLE

DEATHS

7 FUNERAL DIRECTORS

McCALL BROS
"The Rose Funeral Home"
New home of the rose chapel
ideally suited to approximately
1490 VANCOUVER ST GARDEN 3912

HAYWARD'S
B.C. Funeral Co. Ltd.
ESTABLISHED 1867
924 BROUGHTON ST Phone E 4111 Day 3814

THOMSON FUNERAL HOME
Established 1911 Formerly of Winnipeg
Frank Thomson George P. Thomson
Jesse A. Thomson Jack L. Gee
801 Quadra Street G 1313

CHAPLIN'S
FUNERAL CHAPEL
Formerly Hayward's
900 QUADRA STREET PHONE G 5512

SANDS MORTUARY LTD.
"The Memorial Chapel of Chimes"
EMPIRE 7511
QUADRA AT FORT PARK

Enquiries to private box numbers should be addressed to The Daily Colonist, Victoria, B.C., unless otherwise specified.

1 BIRTHS

2 ENGAGEMENTS

4 DEATHS

8 FLORISTS

Brown's Victoria Nurseries
WE GROW OUR FLOWERS
4 & View Street G 4013 3351

NORTH QUADRA FLORISTS
Artistic Designs Quality Flowers
3971 Quadra Empire 0221

WOODWARD FLORISTS
Flowers, Designs Fresh Cut Flowers
618 FORT STREET G 4811

SWEETHEART FLORISTS
DAY B 8181 — Night B 1460

9 MONUMENTAL WORKS

STEWART MONUMENTAL WORKS LTD.
Manufacturers of Memorials
VICTORIA MONUMENT LTD. 1141 DOUGLAS
at Fisgard G 5614 Monuments and Markers

MORTIMER'S
Monumental Works Ltd
QUADRA ROAD AT FORNSBY CIRCLE
Est. 1877 — Sole Agents for V.I. for
"Rainbow Granites"
Memorials Marble Granite
Granite Tablets Bronze Tablets
Lettering and Marble Cleaning
Phone G 5121 Night B 1869 or G 3411

10 ANNOUNCEMENTS

QUADRA BALLROOM
AMPLE FREE PARKING
DANCE TO THE MUSIC OF
JAMES PLACE
Phone G 4111

ENJOY YOURSELF
Learn to Dance
Arthur Murray
Studios
Phone G 4111

ACADEMY OF DANCING
Ballet, Tap, Ballroom, Acrobatic
Classes Now Forming
Phone G 4111

ANY OLD TIME DANCE
Saturday Night
Dancing 8 to 12
Admission $1.00
Refreshments
Sons of Scotland Hall
Douglas at Fisgard

ROYAL BANQUET HALL
Phone G 4111

ROYAL ANNE HOTEL
Dancing Every Saturday
Phone G 4111

SPRING GARDEN FESTIVAL
Phone G 4111

WHIST AND BRIDGE
Phone G 4111

12 LOST AND FOUND

LOST — GREEN CAPE
Reward. Phone G 4111

LOST — BLACK CAIRN TERRIER
Reward. Phone G 4111

13 WANTED—MALE HELP

WANTED — YOUNG MEN AND WOMEN
Phone G 4111

13a SALESMEN AND AGENTS

13b HELP WANTED—MALE AND FEMALE

14 WANTED—FEMALE HELP

17 SITUATIONS WANTED—MALE

18 SITUATIONS WANTED—FEMALE

19 BUSINESS SERVICES

BUILDING

CARPENTERS

CEMENT

A GOOD CEMENT JOB AT REASONABLE PRICES

ROI SMITH
No. 6 [illegible] AVENUE
CONTRACTORS

ELECTRICIANS

FLOORING AND FLOOR SANDING

SELKIRK SUPPLY
H. E. Fowler & Sons

WHY PAY RENT?

S. E. WEISMILLER & SON
2 6 Richmond Avenue
General Contractors and Builders
Concrete Work, Masonry, Stone
Free Estimates

"A-ONE"
HEATS AND PLASTERING
Phone G 9841

G 7701
CORSETS

ELECTRICIANS
A COMPLETE ELECTRICAL SERVICE—
Phone G 7701

FLOORING AND FLOOR SANDING
Phone Garden

SANDERS
EDGERS
POLISHERS
Low Rates by Hour or Job
Shawnigan Lumber Yards
Phone G 4111

SERVICES
FOR REPAIR SERVICE
Phone G 4111

WE SPECIALIZE — REMODELLING AND
Phone G 4111

FURNACES
FURNACES INSTALLED AND REPAIRED
Phone G 4111

GARDENERS
SPRY & PRINCE MOWER POWER
Phone G 4111

ROOF OR BARRETT
Phone G 4111

TREE SERVICE
Phone G 4111

SAW SHARPENING

UPHOLSTERY
Phone G 4111

WASHING MACHINE SERVICE

WASHING MACHINES
REPAIRS TO ALL MAKES WITH
FACTORY-TRAINED SERVICEMEN
ONLY FACTORY REPLACEMENT PARTS USED
McLennan McFeely & Prior
1108 GOVERNMENT STREET
Phone G 1111 — Service Department

19 BUSINESS SERVICES

GARDENS ROTOTILLED
Phone G 4111

HECKS TRACTOR SERVICE
Phone G 4111

HAIRDRESSING

HEARING AIDS

INSURANCE

KEY CUTTING

LAWN MOWERS

ATCO Power Lawn Mowers
Phone G 4111

LIGHTER AND SHAVER REPAIRS

PAINTERS AND DECORATORS

PHOTO ENGRAVING

PLUMBING AND HEATING

PAULIN'S
PLUMBING AND HOT WATER HEATING
Phone G 4111

PITT & HOLT
PLUMBING AND HEATING
EMPIRE 7411

RELIABLE PLUMBING CO.
Phone G 4111

RADIO REPAIRS

ROOFING AND INSULATION

ROOFING OR INSULATING
CALL OAK TAYLOR
VICTORIA ROOFING & INSULATION CO.
848 FORT ST B 2081

SAW SHARPENING

UPHOLSTERY
Phone G 4111

WASHING MACHINE SERVICE

20 PROFESSIONAL SERVICES

ACCOUNTANTS

DISCARD YOUR WORRIES — [illegible]

CONVALESCENT HOMES

OAK LODGE — PRIVATE HOSPITAL [illegible]

CLOVELLY PRIVATE HOSPITAL [illegible]

ST. MARY'S PRIORY, COLWOOD, B.C. [illegible] Box 8 Langford P.O. [illegible]

CHIROPRACTORS

"Specific Chiropractor" Neurocalometer

ELECTROLYSIS

MASSAGE

F. O. SIMPSON, REGISTERED AND LICENSED masseur. For appointment telephone Garden 6375

NURSING SERVICE

REGISTERED NURSE HAS ONE VACANCY [illegible]

PATENT ATTORNEYS

MARKS & CLARK, PATENT ATTORNEYS [illegible]

21 PERSONAL

[illegible]

WHY NOT HAVE A [illegible]

21a BUSINESS PERSONALS

ALL SCHICK SHAVEMASTER, REMINGTON, Packard electric shaver repairs [illegible] Douglas Street and Pandora Avenue, Victoria, B.C.

HAVE YOU A MORTGAGE OR AN Agreement for Sale [illegible]

UNWANTED [illegible] VANISHED WITH Saca-Pelo safely permanently. Lor-Beer Laboratories, 679 Granville, Vancouver, B.C. and Shotbolt Drug Store, Johnson St.

REMEMBER MOTHER

PERSIAN RUGS & [illegible]

BELTS AND TRUSSES CAREFULLY fitted in the privacy [illegible] MODERN PHARMACY, Douglas and [illegible]

ATTENTION: FOR A COMPLETE OVERhaul of your sewing machine [illegible] phone Garden 3021. Taylor & Co., 616 Fort Street.

TAILORING — LADIES' AND GENTS' [illegible]

NEW LEONARD REFRIGERATOR [illegible]

TAILORING, REPAIRS, ALTERATIONS, LADIES' [illegible] GARMENTS. JAMES COOPER, 708 FORT

CLOCKS AND WATCHES EXPERTLY cleaned and repaired [illegible]

HIGHEST PRICES PAID FOR YOUR OLD gold [illegible]

MADAM NINA TEA CUP READING [illegible]

OLD GOLD, DIAMONDS BOUGHT, VAN Isle Jewelers [illegible]

SPENCER SUPPORTS INDIVIDUALLY designed. Mrs. [illegible]

HAVE YOU ANY JUNK? [illegible]

SPIRELLA FOUNDATIONS. PHONE E 8421 for district corsetiere

INVISIBLE MENDING [illegible] Alterations by experts. 1030 Fort [illegible]

INVISIBLE MENDING, WORK GUARANteed. Reasonable prices. 1212 Cook. B 4617

BEST FOR STEWING OR COOKING
THE ENGLISH CASSEROLE
In the Wood Family
DENBY FIREPROOF STONEWARE
From $1.85 Each
SYDNEY REYNOLDS LTD
The Quality People
801 Government St. Opp. Empress Hotel

Canvas Yachting Loafers
Blue, brown, wine, green
$5.50
MEN'S SUPPLY STORE LTD
614 FORT STREET – E 7633

STOP!
Don't throw that out for coat away until you have called FOSTER'S [illegible] E 2514. Lovely [illegible] coats or capes can be made up at little cost.

PACIFIC GLASS LTD.
[illegible] — OFFICE — B 3141
[illegible] — AUTO GLASS — B 1033

23 EDUCATION

MR. SERJEANT, B.A. REPTON AND ST. John's College, Camb., honor man, pupils or visits matric. Lat., Greek, French, successes June, August. 520 Sillery, B 9447.

23a SCHOOLS AND COLLEGES

Business, secretarial, refresher courses. Pitman, Gregg, speedwriting, comptometer, etc. Day or evening. G 8121.

24 MUSIC

[illegible] Partridge, Manager and Teacher. [illegible] Yates Street. G 5031

MEL MOHR, MAGICHORD, MODERN [illegible] Spanish guitar, opening May 12. 714 Humboldt Street.

25 DANCING

[illegible]

27 FUEL

SPECIAL THREE DAYS ONLY

[illegible] $6.00
[illegible] $11.00

CAPITAL FUEL CO.

A GUARANTEED

WOOD AND SAWDUST SPECIAL

SPECIAL THREE DAYS
WOOD - SAWDUST
IMMEDIATE DELIVERY
2 Cords $9, 4 Cords $17
2½ Cords $11, 5 Cords $20

O.K. FUEL
760 TOPAZ - PHONE G 2452

IMMEDIATE DELIVERY
[illegible] 12 inch or two feet. Per cord — $8 75
Fir millwood. Hard, dry, 12 in. lengths. Per cord — $6 00
[illegible] millwood — $8 75
[illegible] by blower. Per unit — $6 00
[illegible] Per unit — $3 50
EMPIRE FUEL LTD.
B 2424 or E 8525

A BARGAIN ON
Our [illegible] and Fir 12 Blocks and Slabs [illegible] — $9.75

[illegible] Fir Chipped Wood [illegible]

RONALD HOPKINS FUEL CO
E 7616 IMMEDIATE DELIVERY E 7616
DAY NIGHT

DRY WOOD—SPECIAL SALE
A dry [illegible] Douglas fir blocks and [illegible] Immediate delivery.
1 Cord $6 50
2 Cords only $10 00
3 Cords only $14 00

SOOKE DRY WOOD—E 8925

COLWOOD TIMBER MILLS
No. 1 Dryland Douglas Fir inside blocks, [illegible] mixed. Ready to burn. Two cords — $11 00
Bone Dry. 2½ cords — $15 00
Sawdust — Bulk or Blower
DAY — B 1222 — NIGHT
BEST FUEL

Agricultural Sawdust
Two Units for $5
HARKNETT FUEL
737 PANDORA AVE. G 0001

WOOD — WOOD — WOOD
No. 1 [illegible] WATER
This wood from Honeymoon Bay [illegible] Special sale for two weeks — two cords $11
HONEYMOON BAY FUEL SUPPLY COMPANY
1318 Government Street [illegible]

PAINTER'S ACME FUEL
COAL
OFFICE G 2033 [illegible]

THREE DAYS ONLY!
2 Cords $8.00
5 Cords $17.00
2 Ft. 2 Cords $8.50
[illegible] SAWDUST BY BLOWER
2 Units $12.00
4 Units $23.00
Bulk 12 Units $6.00
[illegible] SAWDUST FOR GARDEN USE
2 Units $3.50
4 Units $6.00
JAMES BAY FUEL

WOOD
[illegible] Beware of peddlers
ISLAND FUEL SUPPLY CO
BEACON 3836 BEACON 1578

SPECIAL WOOD SALE
[illegible] $11.00
Sawdust by bulk 3 units $7.00
SHAWNIGAN DOUGLAS FIR WOOD CO

BAST BROS. FUEL
[illegible] Never been in water
Immediate Delivery
Two Cords $12, 2½ Cords $13
HIGHWAY SAWMILLS — [illegible]

DRYLAND FIR WOOD
2½ Cords $10
E 5952

28a BUILDING SUPPLIES

[illegible]

GRAVEL FOR ROADS, LOTS AND FILL

MOORE-WHITTINGTON LUMBER CO LTD.

PAINT FOR THE SPRING CLEAN-UP

MOORE-WHITTINGTON LUMBER CO LTD.
[illegible] down Hillside
1614 BRIDGE ST. E 7108

TAKE ADVANTAGE OF OUR SPECIAL GET-ACQUAINTED OFFER
FREE DELIVERY ON ORDERS OVER $5.00
[illegible]

LANGFORD BUILDING SUPPLY LTD
Everything from Foundation to Roof [illegible]
[illegible] ISLAND HIGHWAY BELMONT 306

R. A. GREEN LUMBER CO., LTD.
[illegible] DOUGLAS ST.
Complete stocks of high-grade lumber, [illegible]
Window Screens made to order promptly
G 3613 — PHONES — G 7614

WHATEVER THE JOB!
Building supplies in any quantity. Major [illegible] or week end project around the home.
Sand — Gravel — Tru-Mix Concrete
Forty Trucks to Serve You
EVANS, COLEMAN & JOHNSON BROS. LTD
400 Wharf St. 2101 Douglas [illegible]

BUTLER BROTHERS
"YOUR BUILDING SUPPLY HEADQUARTERS"
KEATING CROSSROAD, R.R. No. 1 ROYAL OAK
PHONE KEATING 90

FROM FACTORY TO YOU
[illegible]
BAYVIEW WOODWORKERS

STEWART & HUDSON
ONE-STOP BUILDERS' SERVICE
BETTER LUMBER BUYS
[illegible]

CONSIDER
[illegible]

NEXT TIME
[illegible]

SEE OUR BOOTH

STEWART & HUDSON LIMITED
[illegible] GORGE ROAD B 2171 - B 2612

BUILDERS SASH & DOOR LIMITED
LOOK AT THESE SPECIALS
[illegible]

BUILDERS SASH & DOOR LIMITED
350 GARBALLY ROAD B 2171 B 1172

LUMBER SALE
[illegible]
OPEN SATURDAY UNTIL 5 P.M.

ATOM LUMBER CO
[illegible] evenings G 0842

DRYSDALE SASH AND DOOR CO. LTD
and DRYSDALE'S BUILDERS' SUPPLIES
1720 COOK STREET G 4671
Just off Pandora Avenue

VALUE FOR YOUR BUILDING DOLLAR
SPECIAL ON OAK FLOORING [illegible]
$25 Per Hundred Board Feet
SIDNEY LUMBER LIMITED
Paint & Builders Supply Headquarters
2333 Government Street Phone B 5107

Reject Shiplap $42.00 per M
1x4 Common Flooring $80 per M
Select Common Shiplap
Green House Rafters
Fencing for use
SPECIALS
Odd lots reduced to clear
SAANICH LUMBER YARDS
3041 Douglas Brentwood
E 2030 Keating 131 M
Evenings: G 3500

ISLAND BLDG SUPPLY CO
"EVERYTHING IN BUILDING SUPPLIES"
HEAT FORM FIREPLACES
[illegible]
875 GORGE ROAD EAST B 5179

CINDERS - CINDERS
[illegible] per cu. yd.
Immediate delivery
[illegible] FUEL LTD B 2221

APRIL SHOWERS AHEAD
[illegible]
PLYWOOD — PAINTS — HARDWARE
Robert Walker & Sons Ltd
BUILDERS' SUPPLIES
[illegible] DAVID ST. CALL BEACON [illegible]

PLYWOODS
[illegible]
Victoria Retail Lumber Yard Ltd.

28d FURNITURE

[illegible]

ALL CREDIT RESTRICTIONS REMOVED

HOME FURNITURE CO
825 FORT STREET. Above Blanshard. B 5130

HOLLAND BROS & CO

PANDORA USED FURNITURE
[illegible]

BUY, TRADE OR SELL
WE BUY GOOD USED FURNITURE
HOLMAN & CANNON
USED FURNITURE
EMPIRE 0014 721 JOHNSON

28e MUSICAL INSTRUMENTS

[illegible]

LEARN TO PLAY THE PIANO [illegible]
FLETCHER BROS
1130 Douglas St. G 0361

28f RADIOS AND TELEVISION

WE FIX RADIOS IN YOUR HOME DAY or evening
HOME RADIO SERVICE

USED RADIOS AND COMBINATIONS
Many Great [illegible] in Our Bargain Basement
First Come — First Served
KENT'S LTD
742 FORT

100 USED RADIOS
[illegible]
1314 BROAD

[illegible] REFRIGERATION SALES AND SERVICE

PROMPT
[illegible]

28k BICYCLES AND MOTORCYCLES

THREE FLOORS FOR THE LIST OF [illegible]

BICYCLES, THREE SPEEDS [illegible]

BICYCLES, ALL SIZES AND REPAIR [illegible]

EVERYTHING IN BICYCLE REPAIRS [illegible]

WANTED: BOY'S [illegible] BICYCLE

HERE NOW!
New B.S.A. [illegible]
The largest selection of new and used motorcycles on Vancouver Island
Les Blows Motorcycle Sales
2045-47 DOUGLAS G [illegible]

RIDE A BICYCLE!
Large selection of new and used machines to choose from. Your [illegible] accepted as part payment
ROBINSON'S
1307 BROAD

28k BICYCLES AND MOTORCYCLES

Are You Having Trouble
[illegible]
[illegible] Motorcycle Sales & Service Ltd
[illegible] FORT STREET

28l STOVES AND FURNACES

[illegible]

CYCLOS OIL BURNERS
BUTLER BROTHERS

FURNACE COMPLETE

[illegible] AND [illegible]
C. Taylor Home Appliance Co.

28m MACHINERY

[illegible]

28n GARDENS AND SUPPLIES

[illegible]

BEDDING PLANTS AT WHOLESALE
Direct From Grower to You
[illegible]

28o FARM IMPLEMENTS

[illegible]

NEW SHIPMENT JUST ARRIVED
THE ROTO HOE
New Low Price $159.50
Peden Goodwin & McKenzie

ROTOTILLERS

FORD TRACTOR OWNERS
WE HAVE IN STOCK NOW
[illegible] Disc Harrows
NATIONAL MOTORS LIMITED
G 8177 [illegible]

TERRATRAC
[illegible] ON DISPLAY NOW AT
SCOTT & PEDEN LTD
G 7181 [illegible] CORMORANT STREET

28o FARM IMPLEMENTS

IT'S NEW — IT'S HERE
[illegible]
FARWEST MOTORS LIMITED

RANSOMES CRAWLER TRACTOR
[illegible]

28p ANTIQUES AND CHINA

[illegible]

28x MISCELLANEOUS FOR SALE

[illegible]

KEYS FITTED [illegible]

ADDING MACHINES, CASH REGISTERS [illegible]

[illegible]

GOOD USED WASHERS [illegible]

RECONDITIONED ELECTRIC WASHERS [illegible]

BUY MY GROCERIES AND MEATS AT [illegible]

MODERN VACUUM CLEANER FOR RENT [illegible]

SEWING MACHINES AND REPAIRS [illegible]

FOR PICTURE FRAMING — [illegible]
FOR RUBBER STAMPS — [illegible]

CUPS AND SAUCERS
A SMALL CUP AND SAUCER FOR EVERYDAY USE [illegible]
WHILE THEY LAST
19c EACH
NO LIMITS
CAPITAL SUPPLY CO.
YOUR SURPLUS CENTRE
[illegible] Government Street G [illegible]

ATTENTION
[illegible]
TAYLOR & CO
616 Fort G 3021

28x MISCELLANEOUS FOR SALE

BARGAINS TODAY
[illegible]

OLD NEWSPAPERS ONE CENT A POUND
[illegible]

[illegible] ELECTRICAL MACHINERY CO LTD

29 WANTED MISCELLANEOUS

WANTED ANTIQUES

[illegible]

31a POULTRY, HATCHING EGGS, ETC.

[illegible]

[illegible] CHICKS

31c CATTLE

[illegible]

31f DOGS

[illegible]

31h RABBITS

[illegible]

31d SHEEP

[illegible]

31k PIGS

[illegible]

31x MISCELLANEOUS LIVESTOCK

[illegible]

34 HOTELS

[illegible]

ACCOMMODATION IN THE HEART OF [illegible]

RITZ HOTEL, 710 FORT ST.
[illegible] APARTMENTS AND ROOMS. Elevator Service — Permanent or Transient. B [illegible]

34a SUMMER RESORTS

[illegible] SALT SPRING ISLAND [illegible]

SPECIAL RATES FOR MAY: FURNISHED [illegible]

VACATION AT SUNNY [illegible]

35 ROOM AND BOARD

JAMES BAY HOTEL

37 ROOMS TO RENT FURNISHED

37a ROOMS TO RENT UNFURNISHED

38 HOUSEKEEPING ROOMS TO RENT, FURNISHED

38a HOUSEKEEPING ROOMS TO RENT, UNFURNISHED

39 HOUSEKEEPING ROOMS WANTED, FURNISHED

40 FLATS AND APARTMENTS TO RENT, FURNISHED

40a FLATS AND APARTMENTS TO RENT, UNFURNISHED

41 HOUSES TO RENT, FURNISHED

42a HOUSES TO RENT, UNFURNISHED

42b HOUSES TO RENT, FURNISHED OR UNFURNISHED

43 HOUSES WANTED TO RENT, FURNISHED

43a HOUSES WANTED TO RENT, UNFURNISHED

43b HOUSES WANTED TO RENT, FURNISHED OR UNFURNISHED

44 HALLS, STORES AND OFFICES TO RENT

47 CARS FOR SALE

WILSON MOTORS LTD
E 1107 — E 1108
YATES AT QUADRA

ONLY ONE THIRD DOWN
Use Your Car for a Down Payment

RED SPOT SPECIAL
$595

O.K. USED CARS

$2875
$2395
$2245
$2195
$1995
$1895
$1895
$1895
$1645

GOOD VALUE USED CARS
$1645
$1595
$1495
$1495
$1095
$995
$795
$795
$695
$695
$395
$195

USED TRUCKS
$1695
$1495
$1345
$1095
$945
$695
$545

REMEMBER — A GOOD DEAL DEPENDS ON A GOOD DEALER

WILSON MOTORS LTD
YATES AT QUADRA
E 1108 — E 1107

NOW YOU HAVE the Down Payment

EASY TERMS
1951 — $2095
1949 — $1589
1947 — $1395
1950 — $1095
1947 — $783
1948 — $688

Our Pride Is Customer Satisfaction

THOMAS PLIMLEY LTD
Est. 1893
1303 YATES STREET — Phone G 7341

NATIONAL MOTORS LIMITED
YOUR FORD DEALER SINCE 1909

NOW ONE THIRD DOWN
UP TO 24 MONTHS TO PAY

TODAY'S SPECIAL
1949 FORD TUDOR SEDAN — $1395

REGARDING USED CARS CALL G 8177 During Day

SALESMEN

1951 — $2395
1950 FORD SEDAN Heater, like new — $1995
1947 LINCOLN, FINE PASSENGER — $2155
1951 METEOR SEDAN — $2295
1950 METEOR TUDOR — $1875
1948 FORD TUDOR Heater — $1395
1948 STANDARD — $595
1949 — $850
1951 — $1025
1950 OLDSMOBILE ROCKET — $2695
1950 AUSTIN SEDAN Heater — $1295
1949 STANDARD VANGUARD — $1250
1947 AUSTIN — $675
1947 WOLSELEY SEDAN Heater — $1350
1940 — $595
1939 FORD SEDAN — $560
1941 — $850
1941 — $650
1937 — $595
1937 STUDEBAKER — $465

MANY MORE TO CHOOSE

TRUCKS
1951 THAMES HALF TON — $995
1950 AUSTIN STAKES Heater — $1345
1949 FORD HALF TON — $1395
1947 — $1095

BEAT UP AUTO ROW

ONE THIRD DOWN
EASY TERMS
G 8177
YATES STREET AT VIEW STREET

LOUIS NELSON LTD
622 PANDORA AVENUE — E 4113
KAISER — STANDARD — TRIUMPH

CREDIT CONTROLS OFF!
WE'RE MAGNANIMOUS AT NELSON'S
EASY APPROVAL AND PAYMENT PLANS

1947 PLYMOUTH CRAVEN — $1444
1946 STUDEBAKER CONVERTIBLE Heater and radio, new tires — $1195
1934 FORD COUPE STANDARD MODEL — $195
1948 FORD 1-TON CHASSIS CAB — $495
HENRY J. KAISER JEEP 12-45 HP. CAR DEPENDABLE AT 50 MILES PER GALLON. RIDE THEN DECIDE

REAL BARGAINS
Where Value Meets Price
1938 — $695
1936 — $295
1948 — $995
1938 — $495
1946 — $1195

J. M. WOOD MOTORS
Lot 2 — G 7198 — 837 Yates
OPPOSITE ATLAS THEATRE

Super Buys at Super Service

LOOK AT THIS
1951 — $1395
— $995
MANY MORE TO CHOOSE FROM
1947 Plymouth Coupe — $1444
1946 Dodge convertible coupe, Heater and radio, new tires — $1195
WE MAKE TRUCK BODIES TO SUIT YOUR JOB

VICTORIA SUPER SERVICE LTD
FOR RENT — AUTOS IN USED CARS — 877 YATES
G 8135 or G 8236

DAVIS MOTORS LTD.
TWO LOCATIONS
910 Fort St — G 8154
920 Johnson St — G 8542

1950 — $2295
1950 — $1850
1949 — $1695
1949 — $1950
1947 — $1450
1946 — $1295
1940 DE SOTO — $850
1939 — $795
1938 FORD DE LUXE — $595

TRUCK SPECIALS
1949 CHEVROLET 1-TON — $1395
1948 — $1395
1947 DODGE 1-TON — $1050
1947 MAPLE LEAF 1-TON — $1995
1941 — $895
1949 CHEVROLET 1-TON PANEL — $1450
SEE MORE CARS TO CHOOSE FROM

DAVIS MOTORS LTD

CHECKER FLAG SPECIAL

SPEEDWAY AUTO SALES
849 YATES STREET

2345 Douglas St — G 2511
VICTORIA AUTO SALES LTD
LIBERAL TERMS AND TRADES
NEW CAR TERMS
ALSO MANY OTHERS
OPEN TILL 8 P.M.

COMPARE OUR VALUES
1951 CHEVROLET Champion Custom — $2295
1950 — $1695
1950 — $1395
1949 — $1195
1949 — $1095
1949 — $795

Jameson Motors Ltd
10 BROUGHTON ST. — VICTORIA, B.C.

SPRING SPECIALS
1938 — $550
1948 — $1095

FRANK IVINGS GARAGE
BLANSHARD AT JOHNSON
E 8723

WHY BUY A USED CAR?
$1666
SEE IT TODAY

THOMAS PLIMLEY LTD
1303

CENTRAL AUTO SALES
REMEMBER!
BETTER AND 2 MORE PEOPLE KNOW

Clarke's Auto & Truck Sales
New open to 9 p.m. every night

C. C. AUTO SALES
742 CORMORANT
G 0645

Cars Sold on Consignment
1950 Austin Station Wagon — $1995
1946 Pontiac 8 De Luxe Sedan, A.1. — $1795
1950 A.40 Sedan — $1395

MASTERS MOTOR CO. LTD
615 VIEW STREET — Phone G 3641

CAPITAL AUTO SALES
1114 Douglas Street — Phone G 9127
WHERE A LITTLE CAPITAL BUYS A LOT OF CAR

SEE THE 1952 HILLMAN
On Display Now At
PITZER & NEX

K-M AUTO SALES
B 5822
1101 YATES AT COOK STREET
BETTER CARS FOR LESS

NATIONAL MOTORS
SPEED FLOW

NATIONAL MOTORS LIMITED

DON'T DRIVE ANOTHER HOUR

SELECTED USED CARS

HAWKES BROS GARAGE

47b AUTO FINANCING AND INSURANCE

FOR REASONABLE RATES
NEW OR USED

H. A. MILLER & CO

THE BIG QUESTION

J. W. O'REILLY

48 CARS AND TRUCKS WANTED

49 BOATS AND MARINE FOR SALE AND WANTED

A Wood Used Car Is a Good Used Car

J. M. WOOD MOTORS
The Home of Guaranteed Quality Used Cars

Top Present Car Trade-in Allowance on These Popular Models
1950
1950
1951
1950
1950
1947
1948 — $1250
1948 — $1250
1947 — $1695
1944 — $995

J. M. WOOD MOTORS
G 7198
837 YATES ST. — 1001 YATES ST.

NEW PREFECT SEDANS ONLY $1495

ALL MAKES AND GREAT HAVE YOU SPECIALS

TRUCKS

GLADWELL MOTORS
Victoria's Volume Dealer
475 PANDORA AVENUE
OPEN MONDAY TILL 8 P.M.
B 2123 (Front Page)

GOOD NEWS!
CREDIT RESTRICTIONS ARE OFF!
MAKE YOUR OWN TERMS
DON'T MAKE ANY DEAL UNTIL YOU GET OLSON'S DEAL

OLSON'S

FAIR & SQUARE CAR SALES
Showroom 1114 Quadra — B 4823
RESTRICTIONS OFF
ERROL HUNTER or VERN MOORE

WHERE IN THE WORLD

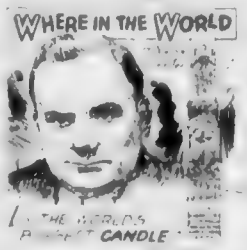

THE WORLD'S BIGGEST CANDLE

Twenty years ago the [illegible] Alcoa built a magnificent hand-carved $1,700 candle in memory of Enrico Caruso, in order from the singer's friends. The Caruso memorial originally got even four high, two feet in diameter at its base and weighing two tons is burnt one day a year on A. Sol's Day in the little chapel near Naples where the great tenor has entombed. It's timed to burn for eighteen centuries! But Mr. Alcoa's fame as a candle maker didn't stop with the Caruso mammoth. The famed soprano Gladys Swarthout paid $1,000 for a 1100-pound [illegible] candle which she lit to Sam Blake after a throat operation left her voice unimpaired. Dwight Jim Brady specified the grand candles shaped like his best [illegible] in Russell. Today the Alcoa plant in Massaroneck N.Y. is building a giant statue foot Peace Candle for Manhattan United Nations Building that will be proportioned to a for 1000 years if burned [illegible] on U.N. anniversaries!

Thanks: B. Tomat, Brooklyn, N.Y.

Send in your form to "Where in the World," care of this newspaper.

47b AUTO REPAIRS AND SERVICE

47c PARTS, TIRES AND ACCESSORIES

AUTO ACCESSORIES

DICKINSON & DUNN
ARENA WAY BACK OF THE BAY

RETIREMENT PLANS

VICTORIA TIRE LTD
GOVERNMENT AT HERALD

47e AUTO REPAIRS AND SERVICE

EDWARD LIPSETT LTD
509 Boston Street

SPRING OVERHAUL
BOAT BUILDERS
POWER & SHIPYARD
618 BAY STREET

47f TRUCKS AND TRAILERS FOR SALE

GRAVEL TRUCK
$1495

FARWEST MOTORS LTD

Two Year Guarantee

RESOLAC

SURFACING PRODUCTS LTD

YACHTSMEN — FISHERMEN!

SHIP CHANDLERS
1117 WHARF STREET

BOAT OWNERS

EDWARD LIPSETT LTD
509 Boston Street

SPRING OVERHAUL
BOAT BUILDERS
POWER & SHIPYARD
618 BAY STREET

ANGUS MARINE
MT TATRA STREET G 7481

OFF & JAMES LTD

51 PERSONAL LOANS

Here's Why PERSONAL is Your Best Buy

PERSONAL FINANCE CO OF CANADA

NEED MONEY NOW?
FAST, FRIENDLY LOANS

NIAGARA
24 Winch Building G 9365

51a MORTGAGE LOANS

MONEY ON HAND AND IMMEDIATELY AVAILABLE FOR MORTGAGE LOANS

P. R. BRIAN & NOBLE LTD

Gillespie Hart & Co Ltd
Established 1911

A BERNARD & CO LTD
LARGE AND SMALL AMOUNTS FOR
620 FORT STREET Phone Garden 8139

MORTGAGE LOANS

PEMBERTON HOLMES LTD

52 WANTED TO BORROW

WANTED CLOSER WITH LARGER OR

RELAY

TOWN & COUNTRY HOMES LIMITED

Brown Bros Agencies Ltd
1125 BLANSHARD STREET

53a TIMBER WANTED

54 BUSINESS OPPORTUNITIES

HARDWARE
WHOLESALE AND RETAIL
OLD ESTABLISHED BUSINESS
$25 000

BOWLING ALLEY
THE VERY BEST
$70 000

AUTO COURT
ON THE SEAFRONT
$18.000

FINANCIAL SURVEY LIMITED
1324 Government Street G 9305

TOWN & COUNTRY HOMES LIMITED
1011 BLANSHARD STREET

14 SUITE APARTMENT CITY

BUSINESS OPPORTUNITY

THE LOWEST COST PER SUITE NEW APARTMENT IN VICTORIA

WHAT REVISION PLAN CAN MATCH THIS TRIPLEX INVESTMENT

GROCERY AND MEATS
$4200

FOUR STAR RESORT
WATERFRONT 2½ ACRES
WITH OWNER'S HOME

$19 000

WESTERN HOMES LTD
B 8141

A BERNARD & CO LTD
$22 000

$35 000

$42 000

$48 500

A BERNARD & CO LTD

HARDWARE
WHOLESALE AND RETAIL
OLD ESTABLISHED BUSINESS
$25 000

BOWLING ALLEY
THE VERY BEST
$70 000

AUTO COURT
ON THE SEAFRONT
$18.000

FINANCIAL SURVEY LIMITED
1324 Government Street G 9305

TOWN DOWN ORCHARD BUSINESS ON
$12 500
McCANDLESS REALTY
944 PORT STREET PHONE B 6116

FRASER BISCOE

WANTED
An Active Merchandiser
to Purchase Genuine
and Thriving Confectionery
and Grocery

LARGE TURNOVER — SMALL INVESTMENT — SUBSTANTIAL NET REVENUE — AN EASY LEASE LIVING QUARTERS AVAILABLE — FACTS AND FIGURES WHICH CAN BE VERIFIED ARE AVAILABLE TO A GENUINELY INTERESTED PURCHASER

$3950

STOCK TO BE PURCHASED AT INVOICE

FRASER BISCOE
600 COLBINES ST VICTORIA

KING REALTY
B 2131

AUTO COURT

EXCLUSIVE
THRIVING COUNTRY
GENERAL STORE
$9000

GROCERIES MEATS AND COFFEE BAR
IDEAL SITUATION
$18 000

SPECIAL SPECIAL SPECIAL
$17 000 Asking Price
MUST BE SOLD TO CLOSE
AN ESTATE
OPEN TO OFFERS

E E HEATH

COFFEE SHOP
$1800 $1800
OWNER TRANSFERRED

$1800

HAWKES FOSTER LTD

SWINERTON & CO LTD
656 PROVIDENCE ST

REVENUE PROPERTY
$1500 DOWN
WATERFRONT
$6750

MEHAREY & CO LTD

55 EXCHANGE REAL ESTATE

EXCHANGE

EXCHANGE—EXCHANGE

Financial Survey Limited
1324 Government Street G 9305

Bobby Sox

By Marty Links

"Oh, is there a formal dance at the school tonight? Yes, I might consider going, Alvin."

56 LISTINGS CANCELED

56a LISTINGS WANTED

URGENTLY REQUIRED

Ker & Stephenson Ltd

WANTED URGENTLY
OAK BAY

Home Ltd
1002 Government Street

57 HOUSES FOR SALE

NEWS FROM NEWSTEAD'S
AT 9 A.M. DAILY ON CKDA

OAK BAY
THREE BEDROOMS
$16 800

CENTRAL PARK AREA
$7000

GORGE
$6000

SOUTH OF THE AVENUE
$11.500

Newstead Realty Ltd
900 PORT STREET B 7194

57 HOUSES FOR SALE

Capital City Realty's
CHOICE OFFERINGS

JUBILEE DISTRICT
FAMILY OR REVENUE
$5550

OAKLANDS DISTRICT
$1500 DOWN
$5750

THREE BEDROOM
BUNGALOW
OIL HEATING
$11.500

DOUBLE
REVENUE $82.50
$5250

JAMES BAY
THREE BEDROOMS
$4775

HOME AND INCOME
CITY CLOSE IN
$8400

HIGH GLADRA
Ranch Style
Hot Water Heating
$13 600

$2000 Down
UNSURPASSED VALUE
$10 500

CAPITAL CITY REALTY

OAK BAY
WATERFRONT HOME
$2500 CASH
$5900
$5950

528 TRUTCH STREET

$6300 JUBILEE $6300

ISLAND INVESTMENT CO. LTD.
Mortgage Loans/Estate Board

WHITTOME'S
B 4255

MOUNT TOLMIE AREA
$7500

HIGH FAIRFIELD
$7200

CORDOVA BAY SPECIALS
$3500
$3675
$4250
$5000
$7350

OAK BAY
$7950
$13 650

BRENTWOOD
$10 500

URGENTLY NEEDED

J. H. WHITTOME & CO LIMITED
1218 BROAD STREET

LAKE HILL
New Listing
$10 950

OAK BAY
$7400
2 BEDROOMS
MODERN

FIVE ROOM BUNGALOW
Automatic Heating
$1500 Cash Down
$6500

OAK BAY
BALMORAL BUNGALOW
$19 000

HAULTAIN $7150
$1500 Cash Monthly

DARDANELLES
CARBERRY GARDENS
Full Price $10 500
$4000 Cash

Meharey & Co Limited
633 VIEW STREET

BROWN BROS AGENCIES LIMITED

SPECIALS
BEAUTIFUL OAK BAY
$12 500
$13 650
$22 500
SPRINGTIME FARMTIME
EXCLUSIVE 31 ACRE FARM
$15 750

BRAND NEW
$10 500

NEW
$85 50

RITHET — B 4251

OAK BAY
$11 000

OAK BAY
BALMORAL BUNGALOW
$19 000

Rithet Consolidated Ltd
1000 PORT STREET

THE ROYAL TRUST CO
ESQUIMALT
$6000

OAK BAY
$16 800

THE ROYAL TRUST COMPANY
1300 GOVERNMENT STREET B 6130

PEMBERTON HOLMES LIMITED

ON THE MARKET
TWO ACRES
ALL CLEARED
$7950

YOUR SUMMER RETREAT
YOUR OWN BEACH
MODERN LAKE
BUNGALOW
$4400

THREE BEDROOM
$9450

FIVE ROOM HOME
$13 000

G 8124

FRASER BISCOE OFFERS

(And Can Pay $25 Monthly)
Your Own Modern Home
Under the Minimum of
Unique
Call Phone E 9413 for
Appointment
$6800

OAK BAY
Heights
HOT WATER HEATED
BUNGALOW
$9500

FRASER BISCOE

HE STEERMAN & CO

PICTURESQUE
$7950

JAMES BAY BARGAIN
$8950

MUST BE SOLD
512 BROADWAY
$7500

1575 CHRISTMAS AVE
$5880

WATERVIEW — 7 ROOMS
OIL O MATIC HEAT
$11.500

LIFE'S LIKE THAT — By Fred Neher

"I figured it up and it comes to the next ninety-eight silly baits you'll want to buy."

57 HOUSES FOR SALE

TOWN & COUNTRY HOMES LIMITED
1021 QUADRA STREET
PHONE B 7278 24-HOUR SERVICE

A "THANK YOU" LETTER TO THE PEOPLE OF VICTORIA

EXCLUSIVE
JAMES BAY
131 MENZIES STREET

SH H H H H!
WE HAVE TO WHISPER THIS ONE OR WE'LL BE SWAMPED WITH BUYERS

TRIPLEX—$2,000 DOWN
OIL O MATIC

DUPLEX
LOW DOWN PAYMENT
$6200

NEW N H A
$9975

WALKING DISTANCE
LOW DOWN PAYMENT
$5000

JAMES BAY
$8950

TRADE 7 ROOM HOUSE

CLOSE IN CITY
$1500 DOWN

A MONEY MAKING SUBDIVISION
$12,000

SIX ROOM BUNGALOW IN FAIRFIELD
$2300 DOWN

TOWN & COUNTRY HOMES LTD.

OWNER BUILT THIS HOME FOR HIMSELF
NOW FINDS IT TOO LARGE However it may be, this is a home that has been built with the finest of materials and workmanship throughout. Large living room with fireplace, dining room, kitchen with eating area, three bedrooms, tile bathroom, basement with rec. room, workshop, furnace room, laundry tubs, and a fine garage. Lot 60 x 120. Terms can be arranged. Price $12,600
Call Mr. McMahon, B 7278 or evenings B 7278

$4950—CITY—$4950
Of course it's a home, and what a home! Living room, dining room, kitchen, three bedrooms, tile bathroom, basement with furnace, laundry tubs, and a fine garage. Lot 60 x 120. Terms can be arranged. Price $4950
Call Mr. McMahon, B 7278 or evenings B 7278

On CKDA Each Evening at 9:45 Listen for the Top Hit of the Day and the Top Buy of the Day

We Have Parking Facilities for 300 Cars

OAK BAY A neat white cottage consisting of four bright rooms and tile bathroom. Slate garden with a view. Lot 60 x 120. Close to bus, shops and schools. Ideal home for someone wishing to avoid stairs.

EXCLUSIVELY BY
A S MILLER
1309 Blanshard St.

57 HOUSES FOR SALE

F. N. CABELDU, LTD.

OAK BAY
EXCLUSIVE
$15,500

$5950

OAK BAY SPECIAL
$8000

OAK BAY SOUTH
$13,650

OAK BAY
$15,500

HOUSE OF INVESTMENT
$5500
$6700
$8900
$8950
$16,000
$21,000

LAKE HILL
CLOSE TO PARK
$10,950

EAST MALT
ONE BLOCK FROM V.A.
$11,600

MOUNT VIEW
$10,500

DON'T
OVERLOOK THIS DREAM
$13,900

HOUSE OF MYSTERY
FOR THE CANNY BUYER
$9975

FOR YOUNG PEOPLE
FAIRFIELD
NEAR THE BEACH
$7500

$7500

BUSINESS EXECUTIVE
LOW DOWN PAYMENT
HIGH RENTAL
OAK BAY
$12,950

ADMIRALS HEIGHTS
THREE BEDROOMS
$17,250

HAGAR & SWAYNE LTD.
Member Real Estate Board of Victoria

57 HOUSES FOR SALE

RESIDENTIAL REALTY
H 1822-B 6341
Evening G 2160

WE HAVE MOVED
TO 1204 DOUGLAS

AT 2204 DOUGLAS

OPEN 7 DAYS ONE SALESMAN

WE WANT LISTINGS

BEAUTIFUL COUNTRY HOME
Exclusive Listing!
Warmest Beach on the Island!
$11,500

$19,500—Marvelous View Character Home!
$13,650

A
$15,500

A
THREE
A
$12,500

OAK BAY
$13,900

$1250 DOWN
$4200

$2500 CASH
$9500

EASY TERMS
BRAND NEW N H A
$9200

WE ARE BUILDING A NEW HOUSE!

OPEN HOUSE
UNTIL SOLD
2 P.M. UNTIL 6.30 P.M.
795 CANTERBURY
$7350

CLOSE IN
ALMOST NEW
$7500

CADBORO BAY
EXCLUSIVE
$6850

BEAUTY LOVERS WANTED
$14,700

OAK BAY
$4750

A. M. TAYLOR SPITTAL & CO. LTD
1910 BROAD STREET G 9301, G 9300
Member Real Estate Board of Victoria

57 HOUSES FOR SALE

W-E-S-T-E-R-N HOMES LTD.
611 YATES ST. B 2157

DUPLEX!
LOVELY CONDITION!
$7500

MOUNT TOLMIE ESTATE
TWO AND A HALF ACRES
$12,500

$1500 GORGE $1500
$6300

'DEAN HEIGHTS'
FIVE BEDROOMS
TRIPLE PLUMBING
THREE LOTS
BEAUTIFUL GARDEN
$9500

SEA VIEW
$8400

'OPEN FOR INSPECTION'
FRIDAY MAY 9TH
2 to 4.30 6 to 8.30 p.m.
304 DORIC STREET
$7600

$2000 DOWN $600
$8500

'EXCLUSIVE LISTING'
$10,500

DUPLEX $8950
OIL-O-MATIC HOT WATER HEATED
Five rooms plus sunroom for owners suite. Separate entrance. Rented furnished at $80 per month. Terms arranged. Price $8950

LEACH & SPARKS
Real Estate and Insurance Agents
Member Real Estate Board
1119 Blanshard Street B 4113

TEN MILE POINT
Two fireplace two bedrooms, three-piece bath, bright kitchen with nook, part basement, hot air furnace. Separate garage. Price $12,600

THREE SUITES
Returned by $1,000 and must be sold immediately. Returning $110 per month and a five-room suite for the owner. Most modern furnace room with oil and fireplace and built-in (original) equipment. Extra bedroom in basement. Hot water heating. A better buy at $12,600 with terms.
Evenings, Alison 3-M or B 3687.

57 HOUSES FOR SALE

KING REALTY
B 2131

NOW UNDER CONSTRUCTION
$8750

TIRED OF THE CITY?
$7850

Three-Year Stucco Bungalow
FAIRFIELD
NEAR SEAFRONT
$10,500

METCHOSIN SPECIAL
$12,000

EXCLUSIVE—$750 CASH
$3500

$1200 CASH
$4200

REVENUE
OIL HOT WATER HEAT
$2500 DOWN PAYMENT
$8950

EAST SOOKE—1½ ACRES
TWO ROOM STUCCO COTTAGE
$2500

MOUNT TOLMIE
$4750

DRASTIC PRICE REDUCTION
OVERLOOKING WATER
$7350

HIGH GORGE
$900 CASH $900
$3500

VICTORIA WEST
A good substantial five-room bungalow, built on a corner lot, with a view of the harbour. Full price $5250

SHELBOURNE
$2000 CASH $2000
$8950

THREE BEDROOM HOME
BRAND NEW STUCCO
HARDWOOD FLOORS THROUGHOUT
This home is built on L-shaped half plan consisting of three bedrooms, living room with the fireplace, large dream kitchen lots of cupboards, the sink, invalid item, extra fireplace for rumpus room. There is 1,400 sq. ft. in this home. The asked price is only $10,995 with extra lot.
Please phone Mr. Spaven at B 6751 Eves. G 7861

RIDINGS REALTY LTD.
1230 BROAD STREET B 6751

57 HOUSES FOR SALE

"SERVICE IS NOT OUR MOTTO—IT'S OUR BUSINESS"

JAMES BAY
REVENUE HOME
$8950

HIGH QUADRA
FAMILY HOME
FOUR BEDROOMS
$2750 DOWN - $50 MONTH
$7950

SELKIRK AREA
THREE BEDROOMS
OIL O MATIC
$7350

VERNON MARTIN & CO. LTD.

THE B.C. LAND & INVESTMENT AGENCY LTD.
(Our 55th Year in Real Estate)

THREE BEDROOMS
OAK BAY
MODERN $4500 DOWN
$11,500

EXCLUSIVE LISTING
Please Ask for Mr. Hewlett
Evenings B 2101

NEW IN OAK BAY
$12,000

A DANDY IN FAIRFIELD
$9950
Please ask for Mr. Hewlett

LANSDOWNE HEIGHTS
$19,000

INCOME
$9450
1120 GOVERNMENT STREET G 8115
Member Real Estate Board of Victoria

THE YORKSHIRE CORPORATION LTD

FOUR MILE CIRCLE
Approx. $2500 Down
$5500

TEN MILE POINT
ONE YEAR OLD
Immaculate condition inside and out. Five large rooms. An attractive and practical layout. Spacious living room with fireplace, dining room, three-quarter bedroom, tile bathroom, large kitchen with eating area, full basement, furnace, laundry tubs, and a fine garage. Lot 60 x 120. Terms can be arranged. Price $12,600

DUPLEXES!
DUPLEXES!
$7500
Terms too

Super side-by-side duplex on Oak Bay Avenue. Five years old only $14,750

Waterfront duplex, Fisgard Bay $12,600

New three-bedroom cozy bungalow, $1,500 DOWN

THE CITY BROKERAGE
1018 Blanshard St. Phone G 9052-B 6864 716 Fort Street

57 HOUSES FOR SALE

HAWKES FOSTER LTD.
(Member Victoria Real Estate Board)

$1000 DOWN CONSIDERED TO RELIABLE BUYER
EXCELLENT FIVE ROOMS
FULL CEMENT BASEMENT
JUBILEE DISTRICT
$6850 - FULL PRICE - $6850

OAK BAY
FIVE ROOM—SIDING
$7000

$7000

UPLANDS SLOPE—$21,000

ULTIMATE IN COMFORT
ATTRACTIVE STUCCO HOME
MARVELOUS GROUNDS
$11,600

$1000 DOWN $55 MONTH
FOUR ROOMS BASEMENT
$4800

HAWKES FOSTER LTD
1815 DOUGLAS B 2101

HICKS REALTY LIMITED

SICKNESS FORCES SALE
$13,600

CITY DUPLEX
FULLY FURNISHED
$9350

REDUCED $1000
$8950

BUY EITHER WAY
$5500

VALUE
$7350

WORKING MAN'S FAMILY HOME
$4750

NEAR JUBILEE HOSPITAL
$7600

VIEW ROYAL
$8900

FLEMING GARDNER CO.
307 SCHOLARD BLDG. — G 7751
Evenings Mr. Gardner G 2401

57 HOUSES FOR SALE

BOORMAN'S

REDUCED FOR QUICK SALE
OAKLANDS
$1500 DOWN
$5250

OAK BAY SOUTH
NEAR SCHOOL AND TRANSPORTATION
$9500

SIDE BY SIDE DUPLEX
EXCLUSIVE LISTING
$14,200

TWO MINUTES FROM VICTORIA GOLF CLUB
$17,500

PANORAMIC SEA VIEW
Oak Bay
$18,900

Boorman Investment Co. Limited
1114 VIEW STREET B 7128
Member Real Estate Board of Victoria

C. N. MONTAGUE CO LIMITED
28 BEAUMARIS AT PORT G 8318

DEAN HEIGHTS
$2500 Down — $35 Month
$5900
Office G 8318

DESPARD AVENUE DISTRICT
Low Taxes
$11,950
Please ask Mr. Harrison Office G 8318, Home B 6488

LEAVING FOR OTTAWA
MUST SELL
OAK BAY
$12,600

WATERFRONT
BEAUTIFUL GARDEN
$10,250

McCANDLESS REALTY
GOOD BUYS TODAY
$10,750

$7200

$7200

$6250

OVERLOOKING BELKIRK WATERS
$6250

JAMES BAY
$5750
244 PORT STREET PHONE E 4111

FIVE ROOM BUNGALOW
$6750

ESQUIMALT BARGAIN
$3800

ALTON & FLEMING
1009 BLANSHARD ST. PHONE G 5119
Evenings, Mr. Stephenson, G 9180

THE CANADA PERMANENT TRUST COMPANY

Bilingualism Sought By Assembly

LONDON, May 8 (CP) A move is afoot in France to strengthen the free world by making it bilingual.

In the terms of a bill adopted by the foreign affairs committee of the French National Assembly French-speaking and English-speaking countries would agree to have both languages taught at the primary school level.

Countries which speak neither language would be encouraged to promote common use of both English and French or to decide on one of the two.

The movement for Anglo-French bilingualism would start with reciprocal agreements involving France and the British and United States governments. Teaching of the two languages would be compulsory and "every ... would be emphasized."

The bill, passed by the foreign affairs committee, first step in the campaign for bilingualism, was introduced by Gerard Jaquet, deputy for the Seine district. Although present legislation does not refer to Canada, Jaquet says in a letter to his correspondent that Canadians, representing a country which is a "more or less perfect example of bilingualism," should take a keen interest.

In fact, writes Jaquet, Canada seems uniquely fitted to act as a sort of intermediary between France and such countries as the United States and the United Kingdom, in negotiations "which would in spite of everything be very delicate." Canadian opinion, he says, might be persuaded that there are moments when a country should abandon its "traditional caution" to play a part for which circumstances have designed it.

The only members of the foreign affairs committee who opposed the bill are the eight Communists. Its sponsors hope its passage now may clear the way for similar action in the British Parliament and the U.S. Congress.

Jaquet recognizes that extension of bilingualism may be considered rather an Utopian project, but he says:

"What value can the new Europe have if the masses in the different member states remain alien to one another? What power of cohesion can we expect of a European army reminding one of the Tower of Babel?"

In the Soviet sphere of influence, by contrast, the Russian language is on its way to becoming the second language of the eastern world.

Two main difficulties have been noted here. One is that it may be easier to have specific subjects taught compulsorily in the French state schools than in the schools of Commonwealth or American countries; the other that bilingualism usually flourishes only where students have a chance to speak both languages outside the classroom.

All things considered, Jaquet probably has a long battle on his hands.

Indian Project Seeks to Aid Rural Millions

NEW DELHI, India, May 7 (Reuters) - A vast United States aided scheme to revolutionize substandard living conditions in India took its first step today as Prime Minister Nehru opened a five-day co-ordination conference of 300 planners.

The U.S. will sink about $26,000,000 this year into bringing improved farming, irrigation, health and sanitary methods to 12,000 communities occupied by 12,000,000 villagers. India's share will be about $34,000,000.

By the end of 1952 all 55 projects, comprising about 17,500 villages, should be in operation. It is expected that capital investment will be stopped in three years when each project should be able to maintain itself.

Keynote of the program will be to raise food production and eliminate disease by inter-village co-operation and planning.

America's share will include technical assistance, deep well construction and provision of fertilizers and equipment. More than $3,000,000, provided by the Ford Foundation, will go to set up 30 agricultural training centres in the areas.

The vast majority of India's 310,000,000 people live rural lives, and it has been estimated that one-third of them are undernourished. Lack of sanitary conditions and foul drinking water cause high incidence of disease.

Apart from the Ford Foundation's contribution the technical co-operation administration will provide the U.S. share granting $8,500,000 directly to the project and supplying $15,000,000 in technical assistance, steel and well equipment and fertilizers during the first year.

Lose Members

BERLIN, May 7 (Reuters) - East Germany's efforts to create a strong pro-Stalin Communist party cost 150,696 members their membership cards during the Leninist purge which ended last year.

Four Boys Die

SAFFORD, Ariz., May 7 (AP) - The earth banks of an excavation for a sewer line crashed down on seven boys Tuesday, killing four and pinning the three temporarily under tons of earth.

Maynard & Sons

Auctioneers and Appraisers
Since 1902

Also RANGES, SMALLWARES, instructed by a number of clients we will sell at our sales rooms

731-33 JOHNSON ST.

TOMORROW
10.30 A.M.

CAPACITY SELECTION USEFUL HOUSEHOLD

FURNISHINGS

GARDEN TOOLS

Bicycles, Washing Machines, Porch Furniture for all rooms, etc.

Further information in Friday Colonist.

MAYNARD & SONS
733 Johnson St. G 5921

KILSHAWS

the AUCTIONEERS

AUCTION

HIGH CLASS HOUSEHOLD

FURNITURE

AND DOMESTIC EFFECTS

KILSHAWS SALESROOMS
1115 FORT STREET

FRIDAY
At 7.30 P.M.

Persian, British India, Domestic Rugs, ... Motor Tires, Divan Stuffed and other Living Room Suites, Reclining and Occasional Chairs, Walnut and Maple Dining Suites, Odd Buffets, Valuable Bedroom Suites in Walnut and Maple, Hollywood Beds, Single, Poster, Maple Bed, Night and Side Tables, Eiderdowns and Bedding, Drapes, ... and other Kitchen Furnishings, Heaters, Electric and Gas Ranges, Refrigerator, Washers, Vacuum Cleaners, ... Office Desks, Bench Tools ... the usual assortment of good Household Effects.

KILSHAWS the Auctioneers
1115 FORT ST G 8441

The entire ... in this sale ... well ... and should be inspected ... Buy good furnishings for cash at KILSHAWS AUCTIONS, G 8441

FINANCIAL SURVEY LIMITED

FAIRFIELD DISTRICT
Only Six Months Old

Six-room bungalow near Oak Bay ... [illegible] ... better homes. Asking price $19,500

N.H.A. RANCHER
THREE BEDROOMS
THREE YEARS OLD
$3000 DOWN

[illegible]

WHAT ELSE DO YOU LIKE?

[illegible]

Office G 9205 Res. G 8815

GORGE
CLOSE IN

Five-room modern ... bungalow ... [illegible] ... $8400
Terms arranged.

DUPLEX
Double Plumbing—Basement

New listing ... [illegible] ... investment for a couple. $8000

$1500 DOWN

[illegible] ... $6650

ATTENTION
SERVICE PERSONNEL OR VETERANS PREFERRED

[illegible] ... $5000

Financial Survey Ltd.
Member of Real Estate Board of Victoria
1324 GOVERNMENT STREET
G 9305

A. BERNARD & CO. LTD.

G 9335

OAK BAY
FOUR BEDROOMS

[illegible] ... $11,500

OAKLANDS WAY
LOVELY GARDEN

Owner listing ... [illegible] ... $6350

EXCLUSIVE LISTING
97 HOWE STREET
FAIRFIELD

[illegible] ... $12,500

A. BERNARD & CO. LTD.
Phone G 9335

JOHNSTON & CO. LTD.

Established 1893
COMPLETE INSURANCE SERVICE

ESQUIMALT $4850

[illegible]

MT. TOLMIE DELIGHT
$2250 DOWN

[illegible] ... $8950

APARTMENT

Revenue ... [illegible] ... $12,600

SCENIC LANSDOWNE SLOPES

New three-bedroom stucco bungalow ... [illegible] ... Drive-in garage. Terms. Full price $16,000

1308 BROAD STREET
Day Phones E 5742 E 5743
Member of the Real Estate Board

KER & STEPHENSON

NEW—N.H.A.—$8400
$2500 Down

[illegible] ... $8400
DAY OR NIGHT G 4127

OAK BAY $7500 ... [illegible] ... $9500
DAY OR NIGHT G 4127

GONZALES BUNGALOW

[illegible] ... $11,500

LAKE HILL

[illegible] ... $12,600
DAY OR NIGHT G 4127

OAK BAY
FOUR BEDROOMS

[illegible] ... $13,000
DAY OR NIGHT G 4127

Ker & Stephenson, Ltd.
(Member Real Estate Board)
908 GOVERNMENT ST.

GEORGE RANDALL LIMITED

HIGH QUADRA DISTRICT
EASY TERMS

[illegible] ... $9600

HOLLYWOOD CRESCENT
$... DOWN

[illegible] ... $7250

JAMES BAY
$1500 DOWN

[illegible] ... $5800

COLQUITZ DISTRICT

[illegible] ... $4250

GEORGE RANDALL LIMITED
[illegible]

STEWART CLARK & CO

CALL G 1011 - G 1923

ESQUIMALT N.H.A.

[illegible] ... $7850

MAKE THIS A MOST BARGAIN DAY TODAY!

[illegible]

Real Estate — Mortgages — Insurance
[illegible]

CHARMING STUCCO
381 LESLIE DRIVE
(Exclusive Listing)
Furnished or Unfurnished

[illegible] ... $5950

REVENUE PROPERTY
2632 BLANSHARD STREET
(Exclusive Listing)

[illegible] ... $5750

ALEX. G. HILL & CO
1303 Broad Street G 3761

DICKIE & CO REALTY

[illegible]

[illegible] ... $650

OAK BAY ... [illegible]

FAIRFIELD $7000

[illegible]

OAK BAY NORTH

[illegible] ... $13,500

$1000 CASH

[illegible] ... $4800

[illegible] ... Victoria Real Estate Board

RANCH-TYPE BUNGALOW
Hot Water Oil-O-Matic Heat
Attractive Queenswood Area

[illegible] ... $11,000

OAK BAY—NEAR SEA
FAMILY BUNGALOW

[illegible] ... $11,500

QUADRA-FINLAYSON AREA

[illegible] ... $10,900

SWINERTON & CO. LTD

[illegible]

THE HOPE REALTY

$... CASH ... $5100

$1000 CASH ... $4950

... $3800

$1100 CASH ... $5250

OAK BAY SPECIAL
$7350 ... [illegible]

THE HOPE REALTY
[illegible]

THE HOPE REALTY

UPLANDS—EXCLUSIVE
UPPER TERRACE

[illegible]

THE HOPE REALTY
[illegible]

H. A. HUMBER LTD
OAK BAY

[illegible] ... $13,750

JUST WHAT THE DOCTOR ORDERED

[illegible]

$10,500 ... $10,950

H. A. HUMBER LTD
1220 Broad Street E 3252 - E 8115

F. C. WOODRUFF REALTY

E 9843

TODAY'S BEST BUYS
CLOSE IN
N.H.A. BUILT

[illegible] ... $6300

OAK BAY
HOT WATER HEAT
$7900

[illegible] ... $7900

A DELIGHTFUL FAIRFIELD SIX ROOM BUNGALOW

[illegible] ... $12,500

TWO YEARS OLD
CAPE COD BUNGALOW

[illegible] ... $7500

JUBILEE DISTRICT

Five-room bungalow with basement and ... [illegible] ... $5250

MEHAREY & CO. LTD.
Please ask for Mr. Ramsay E 1187
INSURANCE — STOCKS AND BONDS
622 VIEW ST.

ARTHUR E. HAYNES LIMITED

$2500 CASH

[illegible]

PRICE $9...

LOTS OF ROOM ... [illegible] ... $1500

[illegible] ... $3755

H. W. MILLER & CO
[illegible]

$2500 DOWN
FIVE ROOMS—OIL-O-MATIC

[illegible] ... $7350

ALFRED CARMICHAEL & CO. LTD.
[illegible]

Lloyd's Real Estate and Insurance Agency
[illegible]

LAKE HILL

[illegible]

$5250

JOHN GREENWOOD
[illegible]

CORDOVA BAY WATERFRONTAGE

[illegible] ... $6850

H. G. DALBY & CO. LTD
616 VIEW STREET

CLOSE TO BEACON HILL PARK

HOME AND INVESTMENT ... [illegible] ... Double garage. $11,500

RALPH H. WILSON
[illegible] ROAD PHONE E [illegible]

BUY A DUPLEX

[illegible] ... $5800

[illegible] ... $6800

TODER & VINT LTD.
[illegible] PHONE [illegible]

FIVE ROOMS $1000 DOWN

[illegible] ... $9950

[illegible] SEAFRONT PROPERTY

[illegible] ... $12,000

[illegible]

FOR SALE—IMMEDIATE POSSESSION

[illegible]

[illegible]

IS YOUR HOME FOR SALE??

[illegible]

HAWKES FOSTER LTD.
[illegible]

BY OWNER SIX ROOM HOUSE, THREE ... [illegible]

SAANICH WORKER

[illegible]

[illegible] GORDON HEAD ... [illegible]

[illegible]

58 WANTED TO BUY HOUSES

[illegible]

59 PROPERTY FOR SALE

[illegible]

K... GORAN PARK SUBDIVISION

[illegible]

GORDON HEAD

[illegible]

ALFRED CARMICHAEL & CO. LTD.
[illegible] G 7241

60 PROPERTY WANTED

SMALL ACREAGE THREE OR FOUR ... [illegible]

64 FARMS FOR SALE

[illegible] ACRES PART CLEARED 500 FEET ... [illegible]

MAYWOOD BEACH REALTY [illegible]

4½ ACRES
EAST SAANICH ROAD
SIX MILES FROM CITY

[illegible]

Financial Survey Ltd.
1324 Government Street, Victoria, B.C.

NOTICE TO CREDITORS

IN THE ESTATE OF WESSLEY BARCLAY HUNTON, late of the City of Victoria, in the Province of British Columbia, late a Major in His Majesty's Army Special Reserve, Deceased.

NOTICE IS HEREBY GIVEN ... [illegible]

ANNIE LAWRENCE HUNTON
THE CANADA TRUST COMPANY
By ... Solicitor

NOTICE TO CREDITORS

ESTATE OF WILLIAM GEORGE WARE, Deceased.

[illegible]

NOTICE TO CREDITORS

IN THE ESTATE OF JAMES WILLIAM FRASER, late of the Postal District of Glenview in the District of Saanich, British Columbia, retired stone mason, deceased.

[illegible]

CITY TOO BIG FOR HER

PETERBOROUGH, Ont. (CP) — [illegible]

"KEITH" . . . The PEDDLER of PANTS

[illegible]

[illegible] you would have passed right by, [illegible]

HUMBER'S
FURNITURE WAREHOUSE

In Front of Section 17 just about at that spot where Roger Leger slid over those wicked stairs. I did a little practising with the slat from the bed I tried so hard to display . . . "here," sed Keith, "gimmee that stick . . . he shot HE SCORED.

News in Review

BY KEITH M. SMITH
Colonist Telegraph Editor
(From AP, BUP, CP, Reuters)

The state department in **Ottawa** has [illegible]

* * *

[illegible] **Toronto** [illegible]

* * *

[illegible] in **Ottawa** [illegible]

* * *

[illegible] **Toronto**, [illegible]

* * *

[illegible] in **Calgary** [illegible]

* * *

In **Ottawa** [illegible]

* * *

[illegible] **New York** [illegible]

* * *

In **Paris**, [illegible]

* * *

[illegible] **Moscow**, according to Russian news- [illegible]

WOOD SPECIAL — 3 DAYS **SAWDUST**
100 PER CENT FIR STOVE LENGTH WOOD CUT FROM DRYLAND LOGS GOOD FOR ALL ROUND USE

2 CORDS	$9.00	4 CORDS	$17.00
2½ CORDS	$11.00	5 CORDS	$20.00

DRYLAND HEAD-RIG SAWDUST
FROM ATOM LUMBER CO.
2 UNITS—BULK $5.00
See This Wood at Our Yard and Office—Immediate Delivery
O. K. FUEL
760 TOPAZ G. 2452

Get Carnation...
IT'S ALWAYS GOOD

Carnation Milk is always good . . . it's always fresh and sweet, always creamy . . . always [illegible]. When you open [illegible] always be sure that you will get milk at its very best.

There's never a worry about [illegible] when you use Carnation. Every [illegible] IT'S ALWAYS GOOD!

MAKE THIS
7 DAY TEST

[illegible] Once you have used Carnation, we are sure that no other brand will satisfy you.

MORE PEOPLE IN CANADA
USE CARNATION
THAN ALL OTHER BRANDS COMBINED

Doukhobor Report Released

VANCOUVER, May 7 (CP) — [illegible]

[illegible] board.

The land and buildings should be divided into individual lots [illegible]

[illegible] provided in counseling and guidance.

The Doukhobor form of marriage be recognized under the Marriage Act of B.C. (The Doukhobors have no clergymen and [illegible]

[illegible]

Provincial Institutions Termed Inadequate

[illegible]

Sawdust 3 DAYS ONLY! Sawdust
DRYLAND SAWDUST
ALL HEAD RIG 100% FIR COARSE AND SCREENED SAWDUST BY BLOWER

By Blower, 2 Units $12.00
By Blower, 4 Units $23.00
By Bulk, 2 Units $6.00

Hemlock Sawdust for gardens—2 units $3.50; 4 units $6.00
Kiln Dried Planer Ends—2 cords $11.00

IDEAL SAWDUST FUEL CO.

ALL THE QUALITY OF
Firestone

at this new low price
19.95
Size 6.00-16

24.95 for 6.70-15

Trade In Your Old Tires!

We'll give you full allowance on the unused mileage in your present tires . . . this in addition to the saving on these new Firestones.

. . . and
TERMS
THAT MAKE IT SIMPLE TO BUY!
Credit Restrictions Are Off!

[illegible]

ASK FOR YOUR FREE PACKAGE OF
ZINNIA SEEDS

B 7283
Arena Way, Back of the Bay

TIRES
Dickinson and Dunn

For Lasting Newness...Protect with
Self-Cleaning

Between your home and the weather . . . BAPCO PROTECTION in WHITEST OF WHITE! Always dazzling for its SELF-CLEANING ACTION keeps it bright! Soot dust outdoor grime wash away in the rain! Your home stays looking "newly painted" through seasons of sun and storm! Actually costs less too because it covers better, lasts longer! Buy the best in the West, buy BAPCO SELF CLEANING WHITE today!

BAPCO SHINGOLEEN penetrates and preserves shingles from decay, cupping and curling! Smart modern colors . . . all permanent!

BAPCO PORCH PAINT defies the elements and withstands constant wear! Won't check, crack or peel! Six popular colors!

CHECK BELOW FOR YOUR NEAREST BAPCO DEALER

Mais Electric	James Bay Hardware	Paint Supply Co. Ltd	C. Tayler Home Appliances	Peden, Goodman & McKenzie
Steick's Esquimalt Hardware / Steick's Hillside Hardware, Hillside at Quadra - B 3331	Burnside Hardware	Fairfield Hardware	Gorge Hardware	R. A. Green Lumber Co.
	Oak Bay Hardware, 2211 Oak Bay Ave. - G 6021	Sims Auto Supplies	Estevan Hardware	Coast Hardware
Shawnigan Lumber Yards				

IT PAYS TO BUY NATIONALLY ADVERTISED PRODUCTS

FRESH today and every day

AT YOUR GROCER'S

RIP KIRBY

SPACE CADET

LI'L ABNER

WOODY

POGO

MARY WORTH

MUTT & JEFF

PENNY

JOE PALOOKA

CHIP

GRANDMA

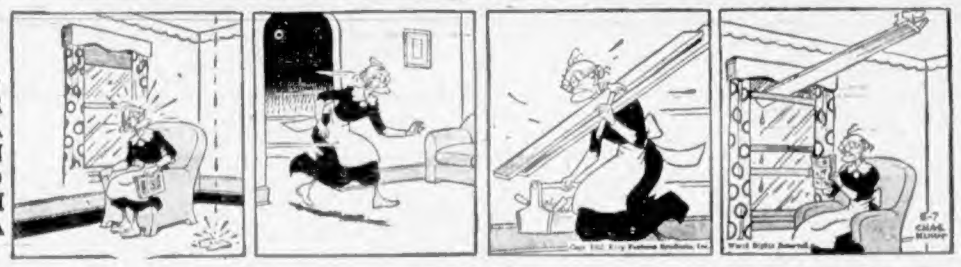

ARCHIE

REX MORGAN

BLONDIE

CISCO KID

Winning Contract

By Howard Schenken and Richard L. Frey

North-South vulnerable.
South dealer.

NORTH
♠ Q J 9 5 4
♡ —
♢ K 10 7 4
♣ A J 10 3

WEST
♠ 6 3 2
♡ Q 8 7 6
♢ Q 6 5
♣ 5 4 2

EAST
♠ 10
♡ A 9 6 3
♢ J 8 3 2
♣ K Q 9 8

SOUTH
♠ A K 8 7
♡ K J 10 5 3
♢ A 9
♣ 7 6

The bidding:

South	West	North	East
1♠	Pass	3♣*	Pass
3♠	Pass	4♢	Pass
4 N.T.	Pass	5♡	Pass
6♠	All Pass		

The three-club bid was an Asking Bid as played in Sweden. Here in America few players remember Culbertson's invention of this interrogatory bid, but in Europe it is still widely played. Three clubs asked South whether he had first or second round control of that suit; without it he was compelled to rebid his suit. Four diamonds was also asking, since the spade suit was confirmed by North's first bid. South's four-notrump answer showed ace of diamonds and another ace, or king or singleton in diamonds and two aces. North, worried about the possibility South held the ace of hearts, repeated the asking bid and got the information that South had the ace of diamonds and the ace of spades.

The result of this odd bidding was that South never had a chance to show his five-card heart suit. If West had made his normal lead of that suit, declarer could have made his contract by discarding a club and letting the lead run to East's ace. Later, he would discard another club on the heart king and, by finessing the jack through West's queen, discard a third club on the heart ten. Thus he would lose only a single heart trick and make the slam.

The asking bids in this hand defeated their own purpose, however. West decided that since South had shown nothing in clubs—the first suit he was asked about—that would be his best lead. South put dummy's ten on the club opening and lost to East's queen. East returned a trump, and that killed the cross-ruff. South took another club finesse as his only hope of making the slam and down he went.

(Released by The Associated Newspapers)

Daily Astrology - - - -

By RITA DEL MAR

FOR THURSDAY, MAY 8, 1952

Today's quotation: "If the day and the night are such that you greet them with joy, and life emits a fragrance like flowers and sweet-scented herbs, is more elastic, more starry, more immortal—that is your success."
—Thoreau.

Thursday for everyone. Keep the record clear; attend to regular duties, responsibilities, rather than get off on tangents. Don't mix business with pleasure. Be especially circumspect in dealings with higher-ups.

Look for your birthdate and birthsign below.

March 21 to April 19 (Aries)—Follow a safe course; regulate accounts; protect assets. Evening: Benefit through the resources of others.

April 20 to May 20 (Taurus)—Show your willingness to be helpful, sympathetic, to offset instability of others.

May 21 to June 20 (Gemini)—Be an early bird. Be diplomatic about whims of superiors, co-workers, others.

June 21 to July 22—(Cancer)—Give romance, bonds of love some attention, but don't expect the "breaks" until evening.

July 23 to Aug. 22 (Leo)—Centre activities on household or office. Don't put things off; reach a useful goal by evening.

Aug. 23 to Sept. 22 (Virgo)—Schedule contacts, decisions for the evening. Try to avoid misconceptions in the morning and afternoon.

Sept. 23 to Oct. 22 (Libra)—Dismiss qualms about financial activities but don't take chances; gain ground in evening.

Oct. 23 to Nov. 21 (Scorpio)—Let events take their own course; keep feelings under control. Make gains in evening.

Nov. 22 to Dec. 21 (Sagittarius)—Do a bit of inner probing if things are not moving ahead. Evening: solve problems.

Dec. 22 to Jan. 19 (Capricorn)—Use restraint and judgment when duties and desires clash. Be tactful; enjoy the evening.

Jan. 20 to Feb. 18 (Aquarius)—Put your mind on essential jobs. Don't be led astray by moods. Get ahead in evening.

Feb. 19 to March 20 (Pisces)—Play safe until evening. Avoid a tendency to wool-gather or be touchy during day.

Planning ahead: Good for entertaining, sociability, etc.: May 11, 12, 16, 23, 24, 27, 29.

(Released by Consolidated News Features, Inc.)

Uncle Wiggily Story - - -

By Howard Garis

MR. STUBTAIL'S TOOTHACHE

Uncle Wiggily was sitting in his hollow stump bungalow one morning, wondering where he might go to have an adventure. All of a sudden there was a knock on the back kitchen door. Uncle Wiggily was sitting in the living room, near the front door. But the rabbit gentleman had such long, sharp ears that he easily heard the knocking at the back kitchen door.

"Are you there, Nurse Jane?" called Mr. Longears to the muskrat lady bungalow keeper. "Are you there? Someone is knocking on the door!"

"Yes, Mr. Longears, I hear them," answered Miss Fuzzy Wuzzy. "I am just waiting to dry my paws after washing the dishes and then I will open the door and see who is knocking."

"If it is any of those new, impolite foxes," said Uncle Wiggily, "please tell them to go away and not bother me."

"I shall tell them," promised Nurse Jane. "But I do not believe it is any of the foxes. I think they are still in their den putting cold water on their smarting tongues."

"Oh, yes! Ha! Ha! Ha!" laughed Uncle Wiggily. "No," he said quickly, "I should not laugh because the foxes got hot burning tongues from eating the red hot radishes that came out of my garden. So I will take back three 'Ha-Ha! Ha!' laughs I just made and I will say that I am sorry for the foxes, even though they tried to catch me and also catch Jingle and Jangle. Yes, I am sorry."

"You needn't feel sorry about the foxes now, Mr. Longears," called Nurse Jane from the kitchen. "It was none of the foxes who knocked on the floor."

"Who knocked?" asked Uncle Wiggily.

"It is Mrs. Stubtail," replied Nurse Jane.

"Mrs. Stubtail?" exclaimed Uncle Wiggily, sort of asking a question. Then he went on: "What does Mrs. Stubtail want, if you please, Nurse Jane? Has she come to tell me where I may find an adventure?"

The rabbit gentleman, sitting in his easy chair of the hollow stump bungalow living room, heard Mrs. Stubtail and Nurse Jane talking in the kitchen. Then Miss Fuzzy Wuzzy came into the living room and said.

"Mrs. Stubtail didn't call, Uncle Wiggily, to tell you where you might find an adventure. She came to say that her husband, Mr. Stubtail, has a very painful toothache and she wants to know if we have anything to make the ache stop."

"So Stubby has the toothache, has he?" asked Mr. Longears. "Well, why doesn't he go to Dr. Possum the dentist and have him pull the aching tooth?"

"I don't know the answer to that question," said Nurse Jane. "Perhaps you had better talk to Mrs. Stubtail yourself."

"I will," said Uncle Wiggily, hopping out to the kitchen. "Good morning, Mrs. Stubtail," greeted Uncle Wiggily, politely. "I am sorry to hear about Stubby's toothache. Why doesn't he go to the dentist?"

"That's just what I asked him," said the lady bear. "I told Stubby he was quick to make appointments for Neddie and Beckie to go to the dentist when their teeth ached. But he isn't so ready to go when it is his turn. He said it makes him nervous to go to the dentist. He just wants something hot to put on his tooth to stop the ache?"

"Something hot, eh?" said Mr. Longears. "I might take him some of my red radishes. But to get the hotness from them he would have to chew the radishes and that might make his toothache worse. I will look in the medicine cabinet of the bathroom, Mrs. Stubtail. I will hop over myself and bring Stubby something for his sore tooth."

"Oh, thank you, Uncle Wiggily," said the lady bear in her most pleasant voice. "Then I will go on to the store. Would you mind telephoning Stubby to say that you are coming over to stop his toothache?"

"I'll tell him," promised Uncle Wiggily. He called Mr. Stubtail on the telephone and promised to come over right away with hot stuff for the aching tooth. A little later Uncle Wiggily was on his way. He hopped through his garden and there he saw something that made him suddenly stop.

I will tell you more about this tomorrow if the can opener will please put some jelly beans in the rice pudding instead of raisins to make a jolly surprise for the toothbrush.

(Released by The Bell Syndicate, Inc.)

"Who knocked?"

Hear
Space Cadet
On CJVI
Wednesdays
and Fridays
at 5 p.m.

"WE WISE AND MOONEY-IZE"
Have broken or cracked windows replaced now by experienced men at the lowest price!
MOONEY'S
AUTO BODY SHOP
937 View Phone E 4177

A BRAND NEW SPRING TONIC OF LAUGHTER!
RIOT!
"Ma and Pa KETTLE AT THE FAIR"
Marjorie MAIN Percy KILBRIDE
1.18, 3.26, 5.34, 7.42, 9.55
ODEON

JAMES STEWART ARTHUR KENNEDY
JULIA ADAMS ROCK HUDSON
BEND OF THE RIVER
COLOR by Technicolor
ADDED EXCITEMENT
"STREET BANDITS"
—Starring—
PENNY EDWARDS - ROBERT CLARKE
STARTS TODAY!
DOORS OPEN 1 P.M.
PLAZA

Paint Rooms in ½ the TIME
We have it in 9 Ready-to-use Pastel Colors and White.
Only $5.40 per gal.
What a thrill! Fresh, new color in HALF the TIME at HALF the COST! That's because BAPTONE covers in ONE COAT, one gallon goes twice as far! Easy to apply, dries quickly, leaves no paint odor!
Baptone the Wonder Wall Paint
Paint Supply The SATIN-GLO Store
719 Yates St. Beacon 3114

STARTS TONIGHT!
CAPTAIN HORATIO HORNBLOWER
Making it was the Mighty Adventure of the Screen — Seeing it will be yours!
IT STARS GREGORY PECK AND VIRGINIA MAYO
AND COMES TO YOU FROM WARNER BROS. IN COLOR BY TECHNICOLOR
Added Featurette
"JUST FOR FUN"
(Old-Time Slapstick Mack Sennett Comedy with Keystone Cops)
PLUS—CARTOON CARNIVAL and FIRST RUN NEWS
ALWAYS A CARTOON Shows Nightly — Rain or Shine. Gates 8 p.m. Show at 8.30 p.m.
CHILDREN UNDER 8 FREE 2 FREE PASSES TONIGHT for every car with a license ending in the numbers 440
Tillicum OUTDOOR THEATRE
DRIVE IN - WALK IN
BURNSIDE AT TILLICUM B 7531

CLASSIFIED ADS Don't COST—They PAY

Ministry of Co-operatives Promised by Snowsell

A ministry for co-operatives will be established by the C.C.F. party if it becomes the government in the province, Frank Snowsell stated last night.

The C.C.F. believes in helping people run their own business, and also believes in diversified control for both producer and consumer, he said.

Mr. Snowsell, C.C.F. candidate in Saanich, addressed a meeting at Keating.

He noted also that the party will work with co-operatives to have food produced and distributed efficiently. Under an agriculture program, farmers will be greatly helped, he said.

GUARANTEE SECURITY

Farmers would be guaranteed security of their possessions in cases beyond their control. Farmers are entitled to the same living standards as people in cities, the speaker said.

Hospital Insurance Service would be examined in regard to a recommendation from the firm of Stevens & Kellog, which reported for the legislative hospital insurance inquiry committee, he said.

The firm recommended an administration system similar to that in Saskatchewan, with a resultant staff reduction of about 200 persons, Mr. Snowsell said.

CAR INSURANCE

He also advocated car insurance at cost similar to that in Saskatchewan.

Supporting the candidate was Mrs. Percy Rayment, who outlined C.C.F. policies regarding social services.

A film on automobile insurance, produced by Saskatchewan Film Board, was shown.

Mr. Snowsell's next meeting is Friday evening at 8 p.m. in Brentwood Women's Institute Hall.

Clark Arrives At New Post

TOKYO, May 7 (AP) — Gen. Mark W. Clark arrived in Tokyo this afternoon to take over command of United Nations forces in the Far East. He said he "would do everything in my power to bring about an honorable armistice." Gen. Clark was met at the Haneda airport by Gen. Matthew B. Ridgway, the man he succeeds.

Amusements

ON THE SCREEN

Atlas — "An American in Paris" at 1.38, 4.06, 6.34, 9.07.

Capitol—"The Wild North" at 1.00, 3.05, 5.10, 7.15, 9.25.

Dominion — "The Wooden Horse" at 2.07, 4.41, 7.15, 9.54, plus "The Pace That Thrills" at 1.00, 3.29, 6.03, 8.47.

Fox—"Under My Skin" plus "The Bull Fighters. Curtain at 8.00.

Odeon—"Ma and Pa Kettle at the Fair" at 1.18, 3.26, 5.34, 7.42, 9.55.

Plaza—"Bend of the River" plus "Street Bandits."

Oak Bay—"Rich, Young and Pretty" at 7.13, 9.24.

Royal—"The Bell of New York" at 1.20, 3.26, 5.32, 7.38, 9.49.

Tillicum — "Captain Horatio Hornblower" plus "Just for Fun." Gates open 8.00; show at 8.50.

Amputee Lies For 24 Hours In Dense Brush

EDMONTON, May 7 (BUP)—John A. McConnell, 59-year-old double amputee from Winnipeg, is recovering in Edmonton's University Hospital from exposure after spending 24 hours trapped in dense brush east of the city's downtown area.

Two boys heard McConnell's [illegible] the brush below an embankment.

McConnell said he lost his balance and fell down the slope Tuesday morning. Damage to his artificial legs made it impossible for him to lift himself.

Jet propulsion is a direct application of Newton's third law of motion that every action has an opposite reaction.

Large Salt Intake Suspected Possible Cause of Deafness

A theory that too much salt in the diet may lead to deafness is being explored.

Dr. Norman Cook, Victoria, outlined this thesis in a paper delivered recently to the Pacific Coast Oto-Opthalmological Society meeting in Salt Lake City.

Dr. Cook said that questioning of a number of his patients suffering from "noise-induced" deafness, led him to further research, which established that many of them used an unusually heavy amount of salt in their daily food.

The salt, in turn, affected fluid in the inner ear, he thought.

Dr. Cook's theory will be investigated further by himself and other doctors.

Argentina's Eva Peron Marks 30th Birthday

BUENOS AIRES, May 7 (AP).—Senora Eva Peron, wife of Argentina's president, celebrates her 30th birthday today. Argentine workers have planned special ceremonies and no newspapers are being published.

Minister Upheld in Refusal To Show Report on Dismissal

OTTAWA, May 7 (CP).—The Commons by a vote of 147 to 52 today defeated a Progressive Conservative motion for production of documents in the case of F. D. Miller of Edmonton, dismissed from the R.C.M.P. for alleged misconduct.

The documents, including a copy of evidence taken in the investigation of the case, were requested by John Diefenbaker (P.C.-Lake Centre), supported by M. J. Coldwell, C.C.F. leader.

Justice Minister Garson said production of the documents was not in the interests of the force, where strict discipline was accepted by recruits, including the right of superior officers to try those charged with misconduct.

In this case, the minister said, Mr. Miller had been found guilty of misconduct. He appealed to the R.C.M.P. commissioner who upheld the conviction and he was subsequently dismissed. He then appealed to the minister himself who upheld the findings of the commissioner.

There was no precedent for production of evidence in such cases, Mr. Garson said.

Mr. Diefenbaker said if the minister did not produce the papers he must call for a recorded vote of the House.

Precedence, said Mr. Diefenbaker, must give way in cases where there was a possibility of injustice. It should "never be possible for officers to place themselves in the position where injustice may be done to an individual."

Mr. Coldwell said he would support Mr. Diefenbaker. He believed justice was being endangered because of the secrecy of such reports.

On the vote the Progressive Conservatives were supported by the C.C.F. and Social Credit parties and Raoul Poulin (Ind.-Beauce).

PLAY SCHOOL
UPLANDS SLOPE
Ages 3½ to 5 Years
Milk—Free Transportation
Phone E 6047

THE DAILY COLONIST PRESENTS J. ARTHUR RANK AND UNIVERSAL NEWS
Boy Scouts Salute The Queen
• • •
New Colors for the Glorious Gloucesters . . . Heroes of Imjin River
A Brand New Spring Tonic of Laughter
RIOT!
Marjorie MAIN Percy KILBRIDE
"Ma and Pa Kettle at the Fair"
Feature 1.18, 3.26, 5.34, 7.42, 9.55
NOW ODEON

Spring Garden Festival
Annual Tour of Gardens
Sponsored by
Victoria Horticultural Society
May 7 to 10, inclusive
Tours Daily at 9.30 a.m. and 2.00 p.m.
Programs and Tickets at Festival Headquarters, C. & C. Taxi, 906 Government Street

REMEMBER, BE KIND TO ANIMALS WEEK
MAY 4th--10th
JOIN THE S.P.C.A.
Applications for Melbership Accepted at the H.B. Co. Monday Through Friday

NOW SHOWING
JANE POWELL
IN
"RICH, YOUNG AND PRETTY"
Musical in Color
Complete Shows 5.40, 8.51
Feature Starts 7.13, 9.24
Selected Short Subjects
OAK BAY
TEMPLE OF REFINED ENTERTAINMENT AND EDUCATION

THURS. and FRI. ONLY
Curtain at 8.00
Saturday Continuous from 1.00 p.m.
JOHN GARFIELD
IN
'UNDER MY SKIN'
ALSO
LAUREL & HARDY
IN
'THE BULL FIGHTERS'
FOX MOVITONE NEWS
QUADRA AT HILLSIDE FOX PHONE B 3370
Tommy Austin at the Hammond Console, 7.30 to 8.00

ENDS TODAY
"THE WILD NORTH"
At 1.00, 3.05, 5.10, 7.15, 9.25
STARTS TOMORROW
2 DYNAMIC HITS!
The GIRL on the BRIDGE
A Hugo Haas Production Released by Twentieth Century-Fox
With Beverly Michaels
At 1.00 3.58 6.56 9.54
ADDED MUSICAL HIT—
DARRYL F. ZANUCK presents
JEANNE CRAIN
MARGIE
in TECHNICOLOR
At 2.22 5.20 8.18
CAPITOL

'Charged with high voltage excitement!'
From the Studios of ALEXANDER KORDA
THE WOODEN HORSE
from Eric Williams' fantasy-packed best selling novel
LEO GENN • DAVID TOMLINSON • ANTHONY STEEL
Added Hit
"THE PACE THAT THRILLS"
At 1.00, 3.29, 6.03, 8.47
DOMINION
A FAMOUS PLAYERS PICTURE E 0914

The Most Honored Picture of the Year
5 ACADEMY AWARD WINNER
Best Picture
Best Screen Play
Best Photography
Best Direction
Best Costumes
Today for 3 days
At 1.38, 4.06, 6.34, 9.07
M-G-M's Wonderful
An AMERICAN IN PARIS
TECHNICOLOR SPECTACLE
In the music of GEORGE GERSHWIN
starring GENE KELLY
and introducing LESLIE CARON
Plus Colored Cartoons
Added Selected Shorts
—Plus—
Latest News
MATINEES 35¢ TO 1 P.M.
ATLAS
A FAMOUS PLAYERS PICTURE

FOLLOW the CROWDS
To The BIG B.C. PRODUCTS FAIR
Only 3 Days Left
Being Held at the
MEMORIAL ARENA, 2 p.m. to 11 p.m.
★ Daring Madisons ..... 4 p.m. and 10 p.m.
★ Fashion Show ..... 3 p.m. and 9.30 p.m.
★ Queen Contestants ..... 9 p.m.
★ Rotary Boys' Choir ..... 8 p.m.
Grand Door Prize—1952 Meteor
Gen. Admission
Afternoon ..... 25¢
Evenings ..... 35¢
Weekly Pass
$1.00

SALVATION ARMY
INTERNATIONAL STAFF BAND
MEMORIAL ARENA
May 23 - 8.30 P.M.
ALL SEATS RESERVED
Prices: $1.00, $1.50, $2.00, $2.50
TICKETS NOW AT
VICTORIA CITADEL 757 Pandora Ave.
ESQUIMALT CITADEL 1245 Esquimalt Rd.

Discover "TEA GARDEN FRESHNESS"
FORT GARRY ORANGE PEKOE De Luxe
High grown, flavory teas from India and Ceylon gardens, brought to you "tea garden fresh" in the new triple-laminated Plastifoil package — exclusive with Fort Garry Tea
400 Blend FORT GARRY ORANGE PEKOE De Luxe TEA BAGS 100 2 CUP BAGS
BUY IT— YOU'LL BE DELIGHTED!
RLT 82-52
A Quality Product of Hudson's Bay Company

Say Seagram's and be Sure
Seagram's Crown Royal
Seagram's V.O.
Seagram's "83"
Seagram's King's Plate
Seagram's Special Old
This advertisement is not published or displayed by the Liquor Control Board or by the Government of British Columbia

STARTS TODAY
FRED ASTAIRE
VERA-ELLEN
MARJORIE MAIN
—KEENAN WYNN
The BELLE OF NEW YORK
YOU WON'T BELIEVE YOUR EYES! NEVER ANYTHING LIKE IT BEFORE! BREATH-TAKING ENTERTAINMENT IN COLOR BY TECHNICOLOR!
EIGHT ZINGY, SWINGY SONG HITS!
See "The Streetcar Shuffle"! It stops the show—and traffic!
STARS! SONGS! DRAMA! ROMANCE! REVELRY! DANCE!
FRED'S DANCING ON AIR! Tapping and teetering on the rooftops of New York! The most sensational stunt you've ever seen!
Doors at 1 p.m. Feature at 1.20, 3.26, 5.32, 7.38, 9.49
Royal
M-G-M's NEW TECHNICOLOR MUSICAL!
EXTRA Little Bear Pepo Seeing Cartoon The Seeing Eye Times-Warner News
E 9711

More Revenue From Timber Proposed by C.C.F. Candidate

Co-insurance and present "high premium rates" of B.C. Hospital Insurance should be paid out of funds from timber lands, according to Frank Mitchell, C.C.F. candidate for Esquimalt.

Mr. Mitchell, addressing a meeting at Shawnigan Lake last night, said:

"Places to seek funds to replace co-insurance and high premium rates are the timber lands of Esquimalt and Nanaimo Land Grant, and those held under special timber licenses and leases."

The E. & N. timber lands, which have only recently been taxed, brought in about $300,000 last year, he said.

He also said that timber leases and licenses upon which no stumpage was paid provided a total of less than $1,000,000 in rentals and royalties from a cut of one billion feet.

"These two types of timber holdings, which produced nearly half of the cut of the province, provided only one-tenth of revenues from the forests," he said.

Sea Cadet Inspection Set

Capt. L. L. Atwood, chief of staff to Rear Admiral W. B. Creery, flag officer of the Pacific Coast, will inspect members of the Royal Canadian Sea Cadet Corps at their headquarters at the foot of Robert Street today at 3 p.m.

The annual inspection, at which more than 140 members of the unit will be on parade, will be open to the public and all friends and relatives are urged to attend.

Weather permitting, the parade will be held outside on the parade square. In the event of rain it will be held inside the main building.

Following the parade members of the unit will carry out normal training at which time the public is invited to attend in the classrooms.

Two Victorians On Executive

F. T. Rogers and Mrs. A. Edmonds, both of Victoria, were elected to executive positions during a recent Loyal Tride Blue Association of B.C. convention in New Westminster.

Mr. Rogers was elected outside tyler, and Mrs. Edmonds, associate grand mistress.

The New Westminster Lodge 162 were hosts to other B.C. lodges. Rt. Wor. T. H. Calhoun was re-elected association grand master.

Flags to Bear Black Crepe

VIENNA, May 7 (CP) — All flags of the Austrian Youth Movement will bear a black crepe from May 8, "as long as the humiliating occupation of Austria will last," the Austrian Youth Movement said today.

The announcement of the movement, the youth group within the Austrian (Catholic Conservative) People's Party, the country's strongest party in parliament, was made in protest against foreign occupation of Austria.

The Daily Cross-Word Puzzle - - -

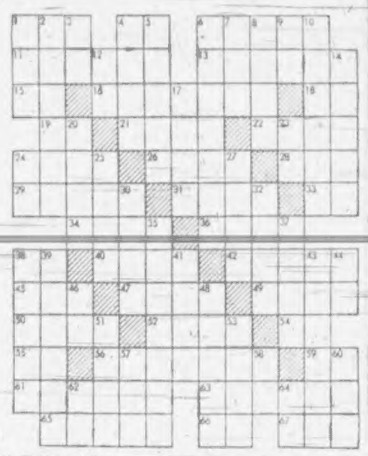

ACROSS
1. Spell
4. Land measure.
8. Long-tailed monkey of West Africa.
11. Tranquilize
14. Speech defect caused by lack of intelligence.
15. Form of "to be"
16. Amity
18. Fifty-five (Rom. num.)
19. A volume
21. Old landholder in Baltic states.
22. Japanese drink.
24. A Persian elf.
26. Pertaining to the lady
28. Hair
29. Winged
33. Symbol for sodium.
34. Religious period of fasting.
36. To agitate.
38. Sun god.
40. Dethrone
42. To disburse.
45. Beverage
47. Profound
49. Levantine earth
50. Singing voice.
52. Domestic.
54. Prefix: down.
55. Perfum
56. Lost footing.
59. Symbol for calcium.
61. To exert to the utmost
63. Funeral orations.
65. Shoulder movement expressive aversion.
66. Syllable of scale.
67. Compass point.

DOWN
1. Man's name
2. The desert fox.
3. Preposition
4. A king of Israel (Bib.)
5. Royal.
6. Social affairs.
7. Entire.
8. Plaything
9. Symbol for silver
10. Luxurious.
12. Symbol for tellurium.
14. Genus of grasses including the oat.
17. Ardor
20. Spoken
23. Paid notice.
24. Child for father.
25. A separate particular
27. Pennies.
30. Wife of Geraint.
32. Tears
35. Abounding
37. To peruse.
38. Electric catfish (pl.).
39. Apportions.
41. Kind of tile.
43. Female relatives.
44. Direct current.
46. French for "and"
48. A young pigeon.
51. Bakers
53. To erase
57. A Brooklyn university (abbr.)
58. To perform.
60. An eyrie.
62. Symbol for rhodium
64. Earth goddess.

Answer to Previous Puzzle

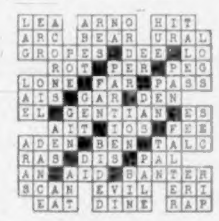

(Released by The Bell Syndicate Inc.)

Farm Testing Soil Treatment With Krilium

Krilium, so-called "wonder chemical" for soil conditioning, is being tested at Dominion Experimental Station, Saanichton.

The material, which is not yet available to the public, is being tested at 2,000 pounds an acre, 1,000 pounds an acre and 500 pounds an acre, and compared to a standard growers' treatment of 10 tons of manure an acre.

Main tests will be to determine krilium's effect on the yield of indicator crops such as carrots, corn, spring oats, winter wheat, bulbs and other crops, and also its effect on the physical properties of the soil.

Manufacturers of the chemical claim startling results in enriching soil with krilium. A $30,000,000 plant is being built in Texas to manufacture it.

Seven Survive Bomber Crash

HONOLULU, May 7 (AP) — Seven crew members escaped injury when a twin-engine U.S. Navy Neptune search bomber crashed at Barber's Point Naval Air Station Tuesday night. The right engine failed soon after take-off.

Saanich Chamber Plans Tour

Members of the Saanich Chamber of Commerce made plans for a June 7 visit to the B.C. Electric plant at Jordan River at their recent meeting in the Orange Hall, Saanichton.

The meeting was the last until autumn for the chamber. A practice of the Central Saanich volunteer fire brigade kept attendance at a lower level than usual because many of the chamber members were obliged to attend.

The committee in charge of the recent banquet reported that 103 persons sat down to tables, including Mayor Harrison, Reeve Casey and Major Gen. G. R. Pearkes, V.C., M.P.

Many suggestions were made at this meeting as to ways in which next year's affair could be made more enjoyable and successful.

President George Moody reported some slight progress in connection with the comfort station at the ferry landing and added Edward Logan and J. H. Smethurst to his committee.

The meeting was reminded of the convention of Island Chambers to be held at Port Alberni on June 24 and 25. George Moody, Percy Thorp, Sqdn. Ldr. J. H. McLoughlin and secretary M. O. Goodmanson were appointed as authorized delegates.

The chairman reminded the members that another co-operative Country Fair would be held in October, and a committee including Art Bolster, Jim McKevitt, V. J. Wood and Percy Thorp were appointed to help get preparations under way.

WALKERTON, Ont. (CP) — Mrs. Lena Fleming of Chepstow found a telephone book dated 1906 covering all of western Ontario. The introduction is preceded by a caution that the instrument should not be used during thunderstorms.

Year's Racing Program Ready for Yacht Club

Program of sailing events for the 1952 season at Royal Victoria Yacht Club is complete and ready for distribution to the membership. The season officially opens with the salute to the commodore on Saturday afternoon.

First races are scheduled Sunday, when A and C class auxiliary sloops will compete in an 8.4-mile shakedown race in the afternoon.

Snipes start their season on Wednesday evening, May 14, while X class has its first race Sunday afternoon, May 26. Lightnings and Stars delay until Saturday, May 31, before starting their racing.

The Swiftsure Race, 127.6 miles around the Swiftsure Lightship and return, is set to start Friday, May 30.

Other major distance races for the auxiliary cruisers are the William Head race, 27.1 miles, on Sunday, June 15 the Hein Bank Buoy race, 23.4 miles, Sunday, July 27; the Dungeness Light race, 39.7 miles, on Saturday, August 9, and the Salmon Bank Buoy race, 25.8 miles, Sunday, September 14. Distances for the longer races are printed on the program—a new innovation.

Major regattas are the Pacific Coast Yachting Association regatta at Seattle, July 1 to 4, the Royal Canadian Naval Sailing Association regatta, July 18 to 20; the R.V.Y.C. open regatta, August 16 and 17, and the Cowichan Bay regatta, August 30 to September 1.

The club picnic at Chatham Island has been set August 24, nearly a month later than last year. Details of this event and of the R.V.Y.C. regatta will be outlined later.

Royal Canadian Naval Sailing Association program largely the same as the R.V.Y.C. Snipe class schedule, is printed separately in the new program.

ANCIENT ORNAMENTS

Dainty necklaces of gold or gold-capped stone beads were made at least 4,000 years ago in Babylonia.

TRAILWAYS
Express Bus Trips
TO CALIFORNIA
SAN FRANCISCO
From Seattle Return $21.40 Leave One Day Arr. Next
Toronto, return 89.75
New York, return 98.75
Montreal, return 103.00
"There's No Lower Fares"
Buses Connect With Planes and Boats
Smart air-conditioned buses, reclining seats, meals and rest stops.
Stopovers and Hotels Arranged
WESTERN CANADA TRAVEL SERVICE
602 Courtney Street, opp. Post Office
Between Post Office and Bus Depot
George E. Willis, Manager G 4712

TO ENGLAND
$252 Via Panama BY FREIGHTER
From Vancouver Island Ports
Leave About May 16 and June 10
These ships offer an unusual opportunity with four singles and one double, nice staterooms and good food, sailing from B.C. ports via Panama Canal to England. Enjoy a vacation cruise through the Caribbean Sea. We have other 12-passenger-cargo ships from $400 up, single and double, with private bath. We have some tourist and first class space from Quebec still available.
We sell Cook's Tours, British railway tickets, type out passport form and make hotel reservations.
Western Canada Travel Service
602 Courtney Street, opp. Post Office
Between Post Office and Bus Depot
George E. Willis, Manager

IN OUR FAMILY
AYLMER Tomato Soup is FIRST CHOICE
for True Tomato Flavor!
says Mrs. A. J. Anderson

Hudson's Bay Company
Relaxed Credit Restrictions!
Effective immediately, the Bay is pleased to resume its former credit terms on all items for the home, the family and your personal needs.
BUDGET PLAN
Use this Credit Plan for clothing, staples, accessories, etc.
20% down (minimum $5) — 6 months to pay (minimum monthly payment $5)
DEFERRED PAYMENT PLAN
This plan for refrigerators, radios, furniture, rugs, draperies, silverware, etc.
10% down (minimum $10) — 10 to 24 months to pay, according to merchandise (minimum payment $10)
Longer terms available on pianos and refrigerators.
Small appliances, power tools, lino, baggage, etc.
20% down (minimum $10) — 10 months to pay (minimum payment $10)
Small Carrying Charges on Installment Accounts. No Carrying Charges if paid in full within 3 months.

ON SALE THURSDAY, FRIDAY, SATURDAY
The CANDY BOX
(2 Stores)
1121 and 1611 Douglas Street
★ ENGLISH
LICORICE ALLSORTS 33c lb.
3 lbs. 89c — 7 lb. box 1.99

ITCH?
DAVIS PRURITUS CREAM is back on the market. Greaseless—flesh coloured—relieves at once. Don't suffer ask your druggist today. Three sizes $1.00, $1.75, $3.00
DAVIS PRURITUS CREAM

WIN a Beautiful 9x6 Wunda Weve Rug
You'll really enjoy your visit to Jordans for this is WUNDA WEVE WEEK! You'll see our special display of wonderful, wearable Wunda Weve Cotton Broadloom and have a chance to win a 9x6 rug in the color of your choice. Don't miss it!
JORDANS LTD.
WESTERN CANADA'S LARGEST RUG MERCHANTS
1728 Douglas — Opposite the Bay

Presenting NALLEY'S B.C. PRODUCTS
Special 10c Coupon Allowance
32-oz bottle with coupon 76c — 16-oz bottle with coupon 41c
Hudson's Bay Company

DECORATIVE HAND-PAINTED TILES
British Columbia Wild Flowers
from design by
Miss Emily Sartain
Gold Medalist of the Royal Horticulturist Society London, 1952
Other English tiles in any designs now on display at
VAGABOND HOUSE
1039 FORT ST. G 2477

SAVE-SAVE-SAVE
THE "CAPITAL" WAY
SPECIAL PURCHASE
Of a well-known brand of black bulk tea allows us to offer you this special.
TEA - lb. 69c
Regular retail, $1.04 lb. — 2 lbs. $1.25
Buy a pound, and if not completely satisfied after the first brew, RETURN US 14 OUNCES and we will allow you a full CASH REFUND. What better guarantee of satisfaction?
DON'T DELAY—CALL TODAY
CAPITAL SUPPLY CO.
1501 GOVERNMENT ST. G 2713

DOUGLAS AT FISGARD
Hudson's Bay Company
INCORPORATED 2ND MAY 1670
Store Hours: 9 a.m. to 5 p.m.
Wednesdays, 9 a.m. to 1 p.m. Phone E 7111

Ravca Doll Exhibit
May 17th to 24th! Created by Bernard and Frances Elinor Ravca . . . there are over 2,000 dolls in this fabulous $50,000 collection. Tickets on sale now, Street Floor Booth.
Adults 25c — Children 10c
BAY Douglas Room, Third Floor

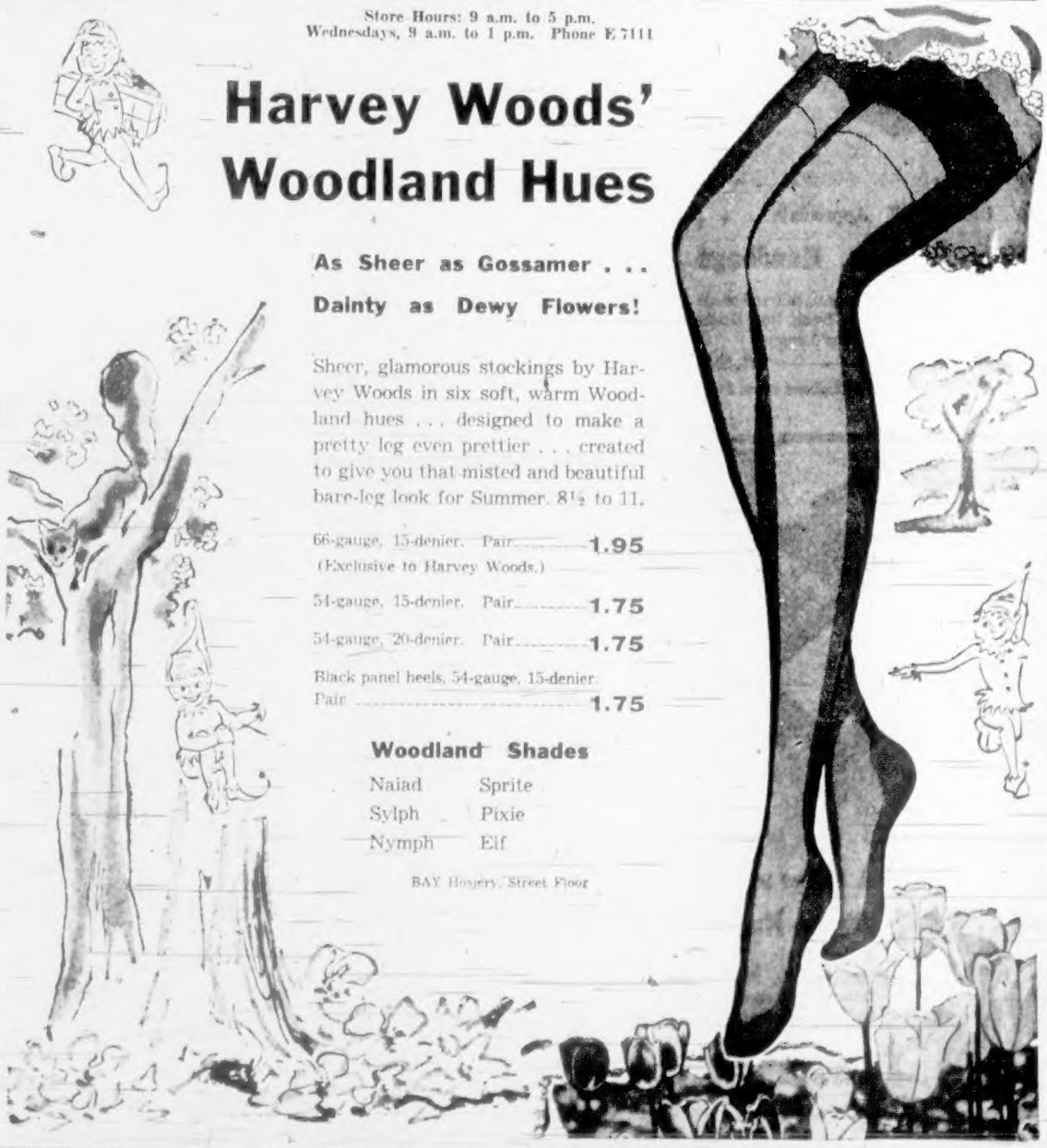

Harvey Woods' Woodland Hues
As Sheer as Gossamer . . .
Dainty as Dewy Flowers!
Sheer, glamorous stockings by Harvey Woods in six soft, warm Woodland hues . . . designed to make a pretty leg even prettier . . . created to give you that misted and beautiful bare-leg look for Summer. 8½ to 11.
66-gauge, 15-denier. Pair 1.95 (Exclusive to Harvey Woods.)
54-gauge, 15-denier. Pair 1.75
54-gauge, 20-denier. Pair 1.75
Black panel heels, 54-gauge, 15-denier. Pair 1.75
Woodland Shades
Naiad — Sprite
Sylph — Pixie
Nymph — Elf
BAY Hosiery, Street Floor

DOUGLAS AT FISCARD

Hudson's Bay Company

INCORPORATED 2ND MAY 1670

Store Hours: 9 A.M. to 5 P.M.—Wednesdays: 9 A.M. to 1 P.M. Phone E 7111

The 11th of May Is . . .

To Mother . . . on her day! A very special gift for a very special person . . . individually and thoughtfully chosen to show her just how much you appreciate her constant care and tenderness throughout the years.

Dainty . . . Flattering Blouses

Styled in nylon, tricot, alluracel and crepe, picolay and fabulous Orlon, to pamper a charming lady. All styles, short, long sleeves. White, colors.
34-44 ..... **2.98** to **9.98**

Popular Classic Sweaters

For your mother. Botany wool, lambswool, cashmere and Cash-mi-lon . . . the newest in nylon! Novelty styles as well, in every Spring color.
14-50 ..... **2.98** to **24.98**

BAY Sportswear, Second Floor

Day-Time Dresses

For Mother at Home

Rayon crepe, rayon spun, "shanrays" and Normandie crepes. Soft shades. Misses', women's, ½ sizes.
Each **4.98**

For Her! Summer Dresses

Light, cool fabrics in tailored casuals for street wear. In all sizes. Each **6.95**

BAY Housedresses, Second Floor

A Special Gift

Kolinsky Neckpieces

(Blended)

Set of 4 perfectly matched, large size skins in rich Brown tones, soft and silky.
Set **$109**

Terms: Pay $23 down and $10 monthly, including carrying charge and sales tax.

BAY Furs, Second Floor

A Gift She'll Appreciate . . .

Fine Leather Handbags

Choose from quality Morocco, calf and suede leathers in Navy, Brown, Black, Red, Green or Grey shades. A gift she'll enjoy!
Each **14.95**

BAY Handbags, Street Floor

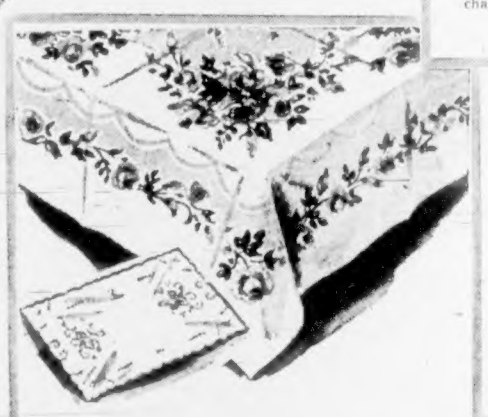

Printed Tablecloths

Colourful rayon cloths with floral patterns in fresh, Spring colors. 54" x 54" size, lovely to look at and so easy to care for! Ideal gift for Mother on "her day." Each **4.95**

3-Piece Vanity Sets

A gift she's sure to love! Dainty flocked nylon sets for vanity or dresser. Choose from appealing pastel shades of White, Gold, Blue, Green and Rose. Set **89c**

BAY Staples, Street Floor

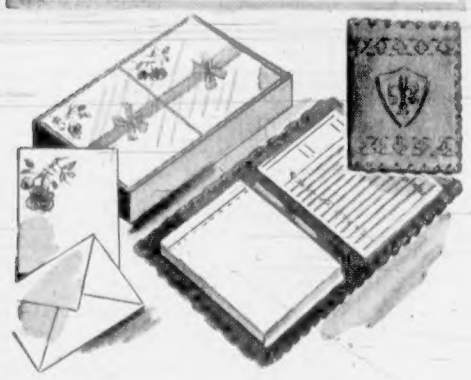

Telephone, Note Directory . . .

2.25 Imported from Italy! Combination of indexed telephone reference and memo note pad with pencil. 5½x8½ inches

Tooled Indexed Address Books . . . made in Italy! Alphabetical index, with pencil. Gilt edge finish. Each **95c**

Plastic Coated Playing Cards — Regular 2.50. Double deck cards for bridge, canasta. Durable, easy to clean. Box **1.79**

Quality Austrian Stationery — "Vienna Style" pack. Pastel notepaper, complementary lined envelopes **69c**

Daintily Boxed Floral Notes — White or pastel tints, double folded. Floral motif in corner. Box **59c**

BAY Stationery, Street Floor

Special Cups And Saucers

Just for Mother! English bone china with her inscription on inside **1.25**

9-Inch Chinese Figurines

Oriental figures Reg. $6, in Red and Black composition. A popular gift idea.
Pair **2.99**

English Floral Pieces

Tall or low English bone china bowls of gay china flowers. Each **2.49**

BAY China, Street Floor

A Gift of Perfume . . .

Straw Hat Scent

By Faberge. Sunshiny new fragrance for sheer fun. Flattering accessory for Spring!

$3

Perfume also . . **6.50** and **$10**

Cologne . . . **1.75, $3** and **$5**

BAY Toiletries, Street Floor

Give Her "The Gown of Glory"

$4 A fascinating novel by Agnes Sligh Turnbull. A tale of a small town minister, rich in humanitarian qualities

Charming Poems by Edna Jaques—For Mother to read and enjoy in her leisure time. Volume **1.25**

"Wait for the Wagon," by Mary Lasswell, author of "Suds in Your Eye" and others. Each **$3**

"With All My Heart," by Margaret Campbell Barnes. A love story of the Restoration. Each **$3**

BAY Books, Street Floor

Turn The Page For More BAY Values